Creighton Women's Soccer

2024
CREIGHTON WOMEN'S SOCCER

MEDIA GUIDE

2024 CREIGHTON WOMEN'S SOCCER

0 Caroline Blum
GK • 5-9 • R-Fr.
Hamburg, Germany

1 Kailey Hall
GK • 5-7 • So.
Exeter, N.H.

2 Maddie Radke
D • 5-10 • Sr.
Parker, Colo.

3 Savanna Solomon
M • 5-8 • So.
Papillion, Neb.

4 Millie Thistleton
D • 5-7 • Jr.
London, England

5 Ella Offer
D • 5-7 • Jr.
Rochester Hills, Mich.

6 Marissa LeVine
M • 5-5 • Sr.
Murrieta, Calif.

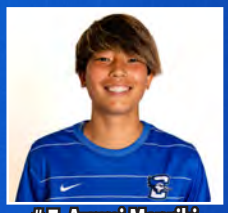
7 Azumi Manriki
M • 5-3 • Sr.
Hiroshima, Japan

8 Lara Kazandjian
M • 5-1 • Sr.
Kirkland, Quebec, Canada

9 Andrine Westlie
F • 5-6 • Jr.
Sandvika, Norway

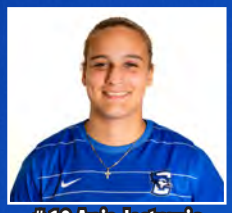
10 Anja Jestrovic
M • 5-8 • So.
Belgrade, Serbia

11 Tejia Murray-Powell
M • 5-7 • So.
Pickering, Ontario, Canada

12 Samantha Lee
D • 5-8 • Fr.
San Clemente, Calif.

13 Jess Torres
M • 5-5 • Jr.
Humacao, Puerto Rico

14 Alyssa Judkins
F • 5-8 • Sr.
Omaha, Neb.

15 Reese Carpenter
D • 5-11 • R-Fr.
Terrace Park, Ohio

16 Greta Betz
F • 5-5 • Sr.
Cincinnati, Ohio

17 Kendal Radke
F • 5-5 • R-Fr.
Overland Park, Kan.

19 Ella Luna
M • 5-7 • So.
Milwaukee, Wis.

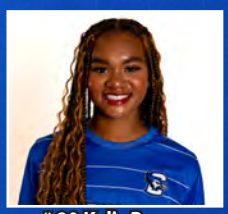
20 Kelis Brown
M • 5-6 • Jr.
New Albany, Ohio

21 Clara Kulick
F • 5-7 • So.
Aurora, Colo.

22 Allison Williams
D/M • 5-4 • Fr.
Double Oak, Texas

23 Abigail Santana
M • 5-1 • Sr.
Marion, Iowa

24 Mallory Connealy
F • 5-11 • So.
Omaha, Neb.

25 Tilly Thomas
M • 5-7 • So.
Southampton, England

28 Anna Bragg
F • 5-6 • Fr.
Omaha, Neb.

29 Maddie Merrick
GK • 5-7 • So.
Parker, Colo.

30 Alyssa Zalac
GK • 5-9 • Jr.
Montreal, Canada

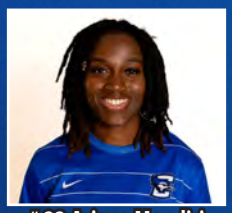
33 Ariana Mondiri
F • 5-5 • R-Sr.
Evry, France

98 Stella Downing
M • 5-2 • Sr.
Vancouver, Canada

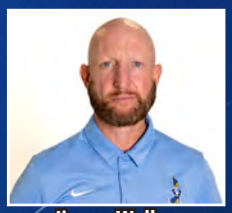
Jimmy Walker
Head Coach

Scott Rissler
Assistant Coach

Toby Millward
Assistant Coach

Makena Silber
Assistant Coach

Creighton Quick Facts

General Information

Location ..... Omaha, Neb.
Founded 1878
Enrollment 8,397
School Colors ..... Blue & White
Nickname ..... Bluejays
Affiliation ..... NCAA Division I
Conference ..... BIG EAST
President ..... Rev. Daniel Hendrickson, S.J., Ph.D.
Director of Athletics ..... Marcus Blossom
Senior Women's Administrator ..... Lisa Chipps
Athletics Phone 402-280-5577
Ticket Office 402-280-JAYS (5297)

Bluejay Women's Soccer

Head Coach ..... Jimmy Walker
CU Record/Years ..... First Year
Career Record/Years ..... 176-96-26 / 16
Assistant Coach ..... Scott Rissler
Assistant Coach ..... Toby Millward
Graduate Assistant Coach ..... Makena Silber
Soccer Office Phone 402-280-5577

Home Field ..... Michael G. Morrison, S.J., Stadium
Capacity 7,500
2023 Overall Record 4-9-5
2023 BIG EAST Record 2-7-1/10th

All-Time History

First year of soccer 1989
Overall record ..... 325-269-64 (.543)
NCAA Tournaments 5
Last postseason opponent ..... at Minnesota
Result ..... L, 4-2 (11/12/10)

Sports Information

Assistant Sports Information Director
WSOC Contact ..... Patrick Davis
Office phone 402-280-5801
Cell phone 712-592-3988
E-mail ..... patrickdavis@creighton.edu
Sports Information Director ..... Rob Anderson
Office phone 402-280-5544
Associate Sports Information Director ..... Glen Sisk
Office phone 402-280-2433
Website ..... www.gocreighton.com

Social Media

Facebook ..... /CreightonWSoccer
Instagram ..... /creightonwsoc
Twitter ..... @CreightonWSoc

Table of Contents & Quick Facts 1
2024 Roster 2
2024 Outlook 3
Head Coach Jimmy Walker 4-5
Assistant Coach Scott Rissler 6
Assistant Coach Toby Millward 7
Makena Silber & Support Staff 8
Bluejay Women's Soccer on Social Media 9

Player Profiles

Greta Betz 10
Stella Downing 11
Alyssa Judkins 12
Lara Kazandjian 13
Azumi Manriki 14
Ariana Mondiri 15
Maddie Radke 16
Abigail Santana 17
Millie Thistleton 18
Jess Torres 19
Andrine Westlie 20
Kailey Hall 21
Anja Jestrovic 22
Clara Kulick 23
Maddie Merrick 24
Tejia Murray-Powell 25
Savanna Solomon 26
Tilly Thomas 27
Caroline Blum & Kendal Radke 28
Marissa LeVine & Alyssa Zalac 29
Kelis Brown & Ella Offer 30
Reese Carpenter & Mallory Connealy 31
Ella Luna & Anna Bragg 32
Samantha Lee & Allison Williams 33
2023 Results & Statistics 34
2023 BIG EAST Standings & Awards 35
2024 Opponent Information 36

Creighton Record Book

NCAA Tournament Appearances 38-39
Career Records 40
Season & Match Records 41
Individual Awards 42-43
Coaching & Miscelleous Records 44
Year-by-Year Statistics & Hall of Fame 45
Annual Leaders 46
Morrison Stadium Records 47
All-Time Roster (Alphabetical) 48
All-Time Roster (Numerical) 49
Series Records 50
Series History 51-54
Year-by-Year Results 55-58

Creighton University

Rasmussen Fitness & Sports Center 59
Morrison Stadium 60
Morrison Stadium Renovation - 2018 61
Morrison Stadium Renovation - 2019 62
Morrison Stadium Renovation - 2023 63
Athletic Director / President 64
Athletic Performance & Athletic Training 65
Academic Support 66
The BIG EAST Conference 67
Media Information 68

Credits

The 2024 Creighton Women's Soccer Media Guide is a production of the award-winning Creighton University Sports Information Office.

Interior design, writing and editing by Patrick Davis, Assistant Sports Information Director. Outside cover design by Joey Kurtz and Justin Kreutzian.

Editorial assistance provided by Sports Information Director Rob Anderson; Associate Sports Information Director Glen Sisk and the women's soccer staff.

Photos by Christian Bracher, Steve Branscombe, Patrick Davis, Annie Ellerbeck, Andrew Grieve, Catherine Grosdidier, Jaelle Johnson, Mac Johnson, Justin Kreutzian, Mark Kuhlmann, Sullivan Lawrence, Abby Mills, Chelsea Nicholson, A.J. Olnes, Bonnie Ryan, Curtiss Shore, Glen Sisk, Brandon Urbano, Dave Weaver and Joe Willman.

This publication was printed by the Creighton Print Center.

Bluejays by Year

Seniors (9):
Greta Betz, Stella Downing, Alyssa Judkins, Lara Kazandjian Marissa LeVine, Azumi Manriki, Ariana Mondiri, Maddie Radke, Abigail Santana

Juniors (6):
Kelis Brown, Ella Offer, Millie Thistleton, Jess Torres, Andrine Westlie, Alyssa Zalac

Sophomores (9):
Mallory Connealy, Kailey Hall, Anja Jestrovic, Clara Kulick, Ella Luna, Maddie Merrick, Tejia Murray-Powell, Savanna Solomon, Tilly Thomas

Freshmen (6):
Caroline Blum, Anna Bragg, Reese Carpenter, Samantha Lee, Kendal Radke, Allison Williams

Pronunciation Guide

Kelis Brown ..... Kah-leese
Anja Jestrovic ..... AHN-yuh
..... Jes-tro-vic
Lara Kazandjian ..... Kah-Zon-ginn
Clara Kulick ..... Clare-ah
..... Cool-ick
Marissa LeVine ..... la-VINE
Azumi Manriki ..... ah-Zoom-ee
..... Man-REE-key
Ariana Mondiri ..... Mon-deer-ree
Tejia Murray-Powell ..... Teh-ZHAY
Millie Thistleton ..... Thistle-ton
Andrine Westlie ..... AN-dreen
..... WEST-lee
Alyssa Zalac ..... Zah-LICK
Makena Silber ..... MUH-ken-uh

Numerical Roster

#	Name	Pos.	Ht.	Yr.	Hometown / Last School
0	Caroline Blum	GK	5-9	R-Fr.	Hamburg, Germany / Carl-Von-Ossietzky Gymnasium
1	Kailey Hall	GK	5-7	So.	Exeter, N.H. / Exeter HS
2	Maddie Radke	D	5-10	Sr.	Parker, Colo. / Legend HS
3	Savanna Solomon	M	5-8	So.	Papillion, Neb. / Papillion-LaVista South HS
4	Millie Thistleton	D	5-7	Jr.	London, England / University of San Diego
5	Ella Offer	D	5-7	Jr.	Rochester Hills, Mich. / Xavier University
6	Marissa LeVine	M	5-5	Sr.	Murrieta, Calif. / UC Irvine
7	Azumi Manriki	M	5-3	Sr.	Hiroshima, Japan / Limestone University
8	Lara Kazandjian	M	5-1	Sr.	Kirkland, Quebec, Canada / University of Memphis
9	Andrine Westlie	F	5-6	Jr.	Sandvika, Norway / University of Oklahoma
10	Anja Jestrovic	M	5-8	So.	Belgrade, Serbia / ZFK Crvena Zvezda
11	Tejia Murray-Powell	M	5-7	So.	Pickering, Ontario, Canada / Bill Crothers Secondary School
12	Samantha Lee	D	5-8	Fr.	San Clemente, Calif. / San Clemente HS
13	Jess Torres	M	5-5	Jr.	Humacao, Puerto Rico / Rock Ridge HS
14	Alyssa Judkins	F	5-8	Sr.	Omaha, Neb. / Burke HS
15	Reese Carpenter	D	5-11	R-Fr.	Terrace Park, Ohio / Xavier University
16	Greta Betz	F	5-5	Sr.	Cincinnati, Ohio / St. Ursula Academy
17	Kendal Radke	F	5-5	R-Fr.	Overland Park, Kan. /St. James Academy
19	Ella Luna	M	5-7	So.	Milwaukee, Wis. / Ole Miss
20	Kelis Brown	M	5-6	Jr.	New Albany, Ohio / University of Oklahoma
21	Clara Kulick	F	5-7	So.	Aurora, Colo. / Regis Jesuit HS
22	Allison Williams	D/M	5-4	Fr.	Double Oak, Texas / Marcus HS
23	Abigail Santana	M	5-1	Sr.	Marion, Iowa / Linn-Mar HS
24	Mallory Connealy	F	5-11	So.	Omaha, Neb. / Xavier University
25	Tilly Thomas	M	5-7	So.	Southampton, England / Churcher's College
28	Anna Bragg	F	5-6	Fr.	Omaha, Neb. / Marian HS
29	Maddie Merrick	GK	5-7	So.	Parker, Colo. / Legend HS
30	Alyssa Zalac	GK	5-9	Jr.	Montreal, Canada / University of Louisville
33	Ariana Mondiri	F	5-5	R-Sr.	Evry, France / University of Northwestern Ohio
98	Stella Downing	M	5-2	Sr.	Vancouver, Canada / Ole Miss

Alphabetical Roster

#	Name	Pos.	Ht.	Yr.	Hometown / Last School
16	Greta Betz	F	5-5	Sr.	Cincinnati, Ohio / St. Ursula Academy
0	Caroline Blum	GK	5-9	R-Fr.	Hamburg, Germany / Carl-Von-Ossietzky Gymnasium
28	Anna Bragg	F	5-6	Fr.	Omaha, Neb. / Marian HS
20	Kelis Brown	M	5-6	Jr.	New Albany, Ohio / University of Oklahoma
15	Reese Carpenter	D	5-11	R-Fr.	Terrace Park, Ohio / Xavier University
24	Mallory Connealy	F	5-11	So.	Omaha, Neb. / Xavier University
98	Stella Downing	M	5-1	Sr.	Vancouver, Canada / Ole Miss
1	Kailey Hall	GK	5-7	So.	Exeter, N.H. / Exeter HS
10	Anja Jestrovic	M	5-8	So.	Belgrade, Serbia / ZFK Crvena Zvezda
14	Alyssa Judkins	F	5-8	Sr.	Omaha, Neb. / Burke HS
8	Lara Kazandjian	M	5-1	Sr.	Kirkland, Quebec, Canada / University of Memphis
21	Clara Kulick	F	5-7	So.	Aurora, Colo. / Regis Jesuit HS
12	Samantha Lee	D	5-8	Fr.	San Clemente, Calif. / San Clemente HS
6	Marissa LeVine	M	5-5	Sr.	Murrieta, Calif. / UC Irvine
19	Ella Luna	M	5-7	So.	Milwaukee, Wis. / Ole Miss
7	Azumi Manriki	M	5-3	Sr.	Hiroshima, Japan / Limestone University
29	Maddie Merrick	GK	5-7	So.	Parker, Colo. / Legend HS
33	Ariana Mondiri	F	5-5	R-Sr.	Evry, France / University of Northwestern Ohio
11	Tejia Murray-Powell	M	5-7	So.	Pickering, Ontario, Canada / Bill Crothers Secondary School
5	Ella Offer	D	5-7	Jr.	Rochester Hills, Mich. / Xavier University
17	Kendal Radke	F	5-5	R-Fr.	Overland Park, Kan. /St. James Academy
2	Maddie Radke	D	5-10	Sr.	Parker, Colo. / Legend HS
23	Abigail Santana	M	5-1	Sr.	Marion, Iowa / Linn-Mar HS
3	Savanna Solomon	M	5-8	So.	Papillion, Neb. / Papillion-LaVista South HS
4	Millie Thistleton	D	5-7	Jr.	London, England / University of San Diego
25	Tilly Thomas	M	5-7	So.	Southampton, England / Churcher's College
13	Jess Torres	M	5-5	Jr.	Humacao, Puerto Rico / Rock Ridge HS
9	Andrine Westlie	F	5-6	Jr.	Sandvika, Norway / University of Oklahoma
22	Allison Williams	D/M	5-4	Fr.	Double Oak, Texas / Marcus HS
30	Alyssa Zalac	GK	5-9	Jr.	Montreal, Canada / University of Louisville

Head Coach: Jimmy Walker -First Season
Assistant Coaches: Scott Rissler - First Season
Toby Millward - First Season

Graduate Assistant Coach: Makena Silber - First Season
Athletic Performance: Scott Bankers - Ninth Season
Athletic Trainer: Maria Lingardo - Second Season

Season Preview

Creighton heads into the 2024 season with a new coaching staff and 13 players who have yet to appear in a Bluejay uniform, but aspirations of a return trip to the postseason still remains as the program's biggest goal.

New head coach Jimmy Walker, who led Bowling Green State to two NCAA Tournament appearances in four years, was hired in late November after the departure of former Bluejay great Ross Paule. Walker comes to Creighton with a lofty résumé which includes nearly three decades worth of coaching experiences.

With five returning starters boasting a wealth of experience, a small core is in place for Walker's leadership to guide the Bluejays back to the postseason.

The Bluejays bring back 15 letterwinners from a season ago, led by All-BIG EAST Second Team selection Azumi Manriki,and by graduate student and co-captain, Abigail Santana.

Midfielders/Forwards

Returning the nueclus of an offense that scored 20 goals a season ago will pay dividends as the Bluejays are equipped to make another postseason appearance.

Manriki, Creighton's only returning All-BIG EAST selection, is back to lead the offensive attack for the Bluejays this season after scoring a pair of goals and dishing out one assist a year ago, while Santana is expected to by a key contributor along the front line after leading the team with three goals and four assists in 2023.

Other threats to look out for are senior Lara Kazandjian and sophomore Anja Jestrovic. Kazandjian, a 2022 All-BIG EAST selection, closed out 2023 with a goal and an assist, while Jestrovic contributed a team-high tying three goals and two assists in eight games.

Fellow seniors Ariana Mondiri and Stella Downing are also expect to make immediate impacts to the Creighton attack with their return to the pitch after having missed last season.

Other threats to play along the Bluejays front line include transfers Marissa LeVine (UC Irvine), Ella Luna (Ole Miss), Kelis Brown (Oklahoma) and Mallory Connealy (Xavier).

Defense

Defensively the Bluejays have a large hole to fill after the departure of All-BIG EAST honoree Peighton Steffen, 2023 graduate Gabby Grimaldi and freshman Maia Sirota.

Although Steffen, Grimaldi and Sirota have departed, Walker has added depth to the Bluejays backline with the addition of Ella Offer (Xavier), Reese Carpenter (Xavier) and freshman Samantha Lee.

In addition, Creighton will look to graduate student Maddie Radke to play a more significant role along the Bluejays back line this fall. A traditional defender, Radke only saw action in 13 games before suffering a season-ending foot injury last season.

Goalkeepers

Another key area of emphsis in 2024 will be on the goalkeepers. With the departure of five-year starter Keelan Terrell, the Bluejays will look for someone to step up to fill the void.

Sophomore Maddie Merrick is the only goalkeeper on the team with playing experience at the collegiate level, having logged 270 minutes of action in 2023.

With the job still up for grabs, junior Kailey Hall, redshirt freshman Caroline Blum and Louisville transfer Alyssa Zalac will all continue to battle to earn the starting position.

The Schedule

Ranked as one of the toughest non-conference schedules in the country, Creighton will be tested from the first day of the regular season as the Bluejays open the year with matches at Minnesota and Iowa State. Creighton will then host Western Michigan and perennial Atlantic 10 powerhouse Saint Louis for Soccertoberfest inside Morrison Stadium. In total the Bluejays will play eight regular-season matches at home, including three straight home matches in October against UConn, Providence and DePaul. In addition, the Bluejays also hit the road for matches at Nebraska, Georgetown and Xavier.

Azumi Manriki

Abigail Santana

Lara Kazandjian

Maddie Radke

Jimmy Walker

Head Coach - First Season at Creighton
17th season overall (176-95-26)

@jimmywalker82000 @jimmywalker8200

Jimmy Walker was named the sixth head coach in Creighton Women's Soccer history, McCormick Endowed Athletics Director Marcus Blossom announced on Nov. 21, 2023.

Walker led Bowling Green State to a pair of Mid-American Conference titles in the past four years, going 36-19-11 with the Falcons.

"I'm excited to welcome Coach Walker as our head women's soccer coach," said Blossom. "Jimmy is a passionate leader, purposeful developer and tireless recruiter that has earned success at many levels. I look forward to supporting him, his staff and our student-athletes as they compete for BIG EAST championships."

"It's a really exciting opportunity that I'm looking forward to diving into," said Walker. "I've really enjoyed getting to know the administration from Creighton. Marcus has been great to work with. I really enjoyed our interactions, and I love the vision he has for Creighton Athletics."

Walker owns a 176-95-26 record in 16 seasons as a head coach, which includes stops at Tiffin (1997-2002), Duquesne (2003-06), Findlay (2018-19) and Bowling Green State (2020-23). He is a seven-time Conference Coach of the Year, a three-time Regional Coach of the Year, and in 2000 while at Tiffin was the runner-up for the BRINE National Coach of the Year award.

He also served for two seasons as the recruiting coordinator and top assistant for the men's soccer program at Penn State (2007-08), and was the Executive Director of Coaching at Pacesetter Soccer Club from 2011-18. Pacesetter were partners with Aston Villa Football Club of the EPL.

The native of Birmingham, England, has won 15 conference regular-season or tournament titles in addition to making eight national tournament appearances. His teams are also a regular on the United Soccer Coaches Team Academic Award list, including a 3.74 GPA in 2022-23 while at BGSU.

His teams have advanced to a postseason tournament and earned national or regional rankings at each college program he's coached at. Walker's team won the BG Athletics Services to the Community Award in 2023, as well as a proclamation from the Mayor of Bowling Green for service to the community.

Walker's 2020 Bowling Green State team shared the NCAA lead in shutout percentage (.750) and closed the regular-season ranked No. 29 in the RPI. His 2021 club won the MAC regular-season and tournament titles, were ranked No. 4 in the final Midwest Region poll, and was the first in program history to receive Top 25 votes.

Walker's Résumé

Personal
- Wife - Kerri
- Children - Emma and Anna
- Hometown - Birmingham, England

Collegiate Coaching Experience
- Creighton - Head Coach, 2024-Present
- Bowling Green State - Head Coach, 2020-2023
- Findlay - Head Coach, 2018-2019
- Penn State - Men's Assistant Coach, 2007-2008
- Duquesne - Head Coach, 2003-2006
- Tiffin - Head Coach, 1997-2002

Collegiate Coaching Honors
- 7x Conference Coach of the Year
- 3x Regional Coach of the Year
- 15x Conference regular-season/Tournament Champion
- 8 Postseason Tournament Appearances
- Tiffin University 2006 Hall of Fame inductee

Professional Playing Career
- Aston Villa (1991)
- Kalamazoo Kingdom (1996-1997)
- Cleveland Whitecaps (1998)

Collegiate Career
Tiffin University (1992-1995)
- 2x NAIA All-American
- 3x All-Great Lakes Region
- 3x All-District 22
- 3x All-Mid-Ohio Conference
- 1994 Mid-Ohio Conference Player of the Year

His final team at Findlay in 2019 became the first in program history to make the NCAA Tournament. The Oilers were ranked in the Top 25 nationally, and Walker was named the Great Midwest Athletic Conference Coach of the Year.

His tenure at Duquesne was highlighted by a 10-6-1 record in 2005 and the program's first Atlantic 10 Tournament appearance. The 10 victories and .618 win percentage were a school-record at the time.

His first head coaching job came at Tiffin, where his team won five American Mideast Conference titles and went 45-2-1 in league play during his tenure. The Dragons reached the program's first Sweet 16, and was the top-ranked team in the Region at one point. Walker was named AMC Coach of the Year in 1998, 1999, 2000 and 2002.

"When the Creighton job came open, with the soccer tradition, the facilities, the resources and one of the best conferences in the country, it's a really good opportunity for me and my family to take in the next step in my coaching journey," noted Walker. "I can't wait to get to work with the players, and I'm looking forward to the challenge ahead."

Walker earned a pair of degrees from Tiffin University, picking up his Bachelor's degree in Sports Management & Business in 1997 and later earning his Master's degree in Business Administration in 2000. He also has his UEFA B License and earned his United Soccer Coaches Premier Coaching Diploma in 2013.

Following his collegiate career, Walker played professionally with the Kalamazoo Kingdom (1996-97) and Cleveland Whitecaps (1998). He was a two-time NAIA All-American at Tiffin and earned three All-Great Lakes Region, District 22 and Mid-Ohio Conference honors over his four year career. He helped lead the Dragons to two MOC Championships and was named MOC Player of the Year in 1994. Walker was inducted into the Tiffin University Hall of Fame in 2006.

Walker played with the Academy team at Aston Villa in the English Premier League prior to coming to the United States. His father, James, played and coached professionally in England for over 25 years. His father played for Derby County, which captured two EPL championship crowns, and also coached in the English Premier League with Aston Villa for 15 years where he was the Director of Sports Science for the club.

Walker is married to the former Kerri Destatte. They have two daughters, Emma and Anna.

Walker's Career Coaching Ledger

Year	Overall	Pct.	Conference	Pct.	Notes
Tiffin University, 1997-2002					
1997	7-10-4	.429	-	-	Mid-Ohio Conference Tournament Champs, NAIA Great Lakes Regional Finalist, AMA Coach of the Year
1998	16-6-0	.727	6-0-0	1.000	AMC Regular season and Tournament Champs NAIA Great Lakes Regional Finalist, AMC Coach of the Year, NAIA National Coach of the Year
1999	16-4-0	.800	8-0-0	1.000	American Mideast Conference Champs NAIA Great Lakes Regional Finalist, AMA Coach of the Year
2000	18-2-0	.900	11-0-0	1.000	American Mideast Conference Champs NAIA Region IX Champions, NAIA National Qualifier, AMA Coach of the Year, NAIA National Coach of the Year
2001	15-3-1	.816	14-1-1	.906	American Mideast Conference Champs NAIA Region IX Champions, NAIA National Qualifier, AMA Coach of the Year
2002	12-8-0	.600	6-1-0	.857	American Mideast Conference Champs NAIA Region IX Champions, NAIA National Qualifier, AMA Coach of the Year
Tiffin	**84-33-5**	**.709**	**45-2-1**	**.948**	
Duquesne University, 2003-2006					
2003	8-10-2	.450	4-6-1	.409	
2004	9-10-1	.475	4-6-1	.409	
2005	10-6-1	.618	5-4-0	.556	School record for wins in a single
2006	4-10-2	.313	3-5-1	.389	
Duquesne	**31-36-6**	**.466**	**16-21-3**	**.438**	
University of Findlay, 2018-2019					
2018	11-4-2	.706	9-3-2	.714	
2019	14-3-2	.789	11-1-1	.885	G-MAC Regular Season Champs, NCAA Tournament G-MAC Coach of the Year,
Findlay	**25-7-4**	**.750**	**20-4-3**	**.796**	
Bowling Green State University, 2020-2023					
2020	6-1-1	.813	5-1-0	.833	MAC Regular Season and Tournament Champs, NCAA Tournament
2021	11-7-3	.595	8-2-1	.773	MAC Regular Season and Tournament Champs, NCAA Tournament
2022	9-5-5	.605	6-2-3	.682	
2023	10-6-2	.611	8-1-2	.818	
BGSU	**36-19-11**	**.629**	**27-6-6**	**.769**	
Career	**176-95-26**	**.636**	**108-33-13**	**.744**	

Scott Rissler

Assistant Coach
First Season at Creighton

@scott_rissler27 @scott_rissler

Rissler's Résumé

- Assistant Coach,
  Creighton (2024-present)
  - Goalkeepers Coach
- Assistant Coach,
  Bowling Green State (2020-2023)
- Camp Counselor,
  Duquesne University (2020)
  DC United (2015-2021)

Collegiate Career

- Duquesne University (2015-20)

Scott Rissler is in his first season as an assistant coach at Creighton after joining the Bluejay staff in December of 2023. He will coach the Bluejay goalkeepers and help with scouting and camps, while assisting with the day-to-day operations of the team.

Rissler, a native of York, Pa., joins the Bluejays staff after spending the past four years as an assistant coach at Bowling Green State under head coach Jimmy Walker. In his four years with the Falcons, Rissler helped garner a 36-19-11 overall record, while guiding BGSU to two MAC titles and two NCAA Tournaments.

"Scott is a really good up and coming young coach that I'm excited to add to our staff at Creighton," said Walker. "He is a tireless recruiter and a genuinely good guy that I trust! Scott has an extensive background coaching defenders and goalkeepers with the plan of working with our defensive unit in preparation for next fall."

"The tradition of Creighton's academic and athletic programs are highly-regarded across the country and I'm excited to be a part of making an impact within Creighton and in the Omaha community," said Rissler. "When Jimmy extended the opportunity to join his staff once again, it was a move that made a lot of sense. He's an incredible leader, mentor, and human being with a passion for helping players discover the best versions of themselves."

In Rissler's first season with BGSU, the Falcons captured their third consecutive MAC Championship outscoring their opponents 17-3 in the shortened Covid season. Under his mentorship, Lili Berg earned All-MAC and United Soccer Coaches All-Region honors while helping the BGSU defensive corps tie for first in the entire nation in shutout percentage (.750), with six shutouts in the eight matches.

In the fall of 2021, Berg once again earned All-MAC honors while Audrey Shay was an All-MAC First Team selection as the Falcons repeated their success on the pitch, winning the MAC regular-season and Tournament titles with an 11-7-3 overall and 8-2-1 league record.

Prior to joining the BGSU coaching staff, Rissler served as a camp counselor working with the Duquesne goalkeepers in the spring of 2020, as well as an 2007 girls' team at Pacesetter Soccer Club in Sylvania. He had also worked summer camps both at Duquesne and with DC United throughout his time as a player at Duquesne.

He has earned an 11v11 Grassroots coaching license as a 7v7 grassroots license through US Soccer, along with a Level 1 GK License through United Soccer Coaches Association.

Rissler played club ball for FC York beginning at age 14 before embarking upon a standout career at Red Lion High School. He played three seasons of high school ball, earning Pennsylvania Soccer Coaches Association First Team All-State honors in 2013, before being named to the TopDrawerSoccer.com All-America Preseason Watch list in the fall of 2014. Scott would play for the DC United MLS Academy team during his senior season.

A graduate of Duquesne University, Rissler spent five seasons on the men's soccer team for the Dukes. He earned a bachelor's degree in biochemistry in 2019, and went on to earn a master's degree in forensic science and law in 2020, where he graduated *Magna Cum Laude*.

Rissler and his wife, Angela, were married in 2022. The couple resides in Omaha and are expecting their first child in September.

Toby Millward

Assistant Coach
First Season at Creighton

@toby_millward @Toby_Millward

Toby Millward enters his first season as an assistant coach at Creighton after joining the Bluejay coaching staff in July of 2024. He assists in coaching the Bluejays offense and helps with scouting and camps, while assisting in the day-to-day operational duties such as team meals and travel.

Millward's Résumé

- Assistant Coach, Creighton (2024-Present)
- Interm Head Coach, Hastings College (Spring 2024)
- Graduate Assistant Coach, Hastings College (2022-2023)

Collegiate Career

- Bellevue University (2017-21)

Millward arrives at Creighton after spending the previous two seasons on staff at Hastings College, where he helped guide the Broncos to an NAIA National Tournament appearance in 2022 and recently served as the interm head coach in the spring of 2024. Heading up the offensive attack, the Broncos scored an impressive 60 goals and dished out 47 assists while posting a 16-2-2 overall record on the way to a GPAC championship in his first season at Hastings.

With his guidance on the sideline, Millward has helped produce two NAIA Honorable Mention All-Americans in David Panter and Kai Knuchel, the 2022 GPAC Offensive Player of the Year in Panter and 12 All-Great Plains Athletic Conference players.

Continuing to learn on the pitch, Millward owns a USSF National D Coaching License, as well as PFSA Level 1 Talent Identification, PFSA Level 1 Opposition Analysis and PFSA Level Data Analysis certifications.

Prior to beginning his coaching career in 2022, Millward capped off an illustrious five-year playing career at Bellevue where he became the first Bruin in program history to be named an NAIA All-American three-times (2018, 2020, 2021).

One of the most decorated players in program history, Millward concluded his career as the all-time leading in assists (35) and the co-leader in points (111), while his 38 career goals are ranked as the third-most in school history. Guiding the Bruins to a 66-27-10 overall record with three NAIA National Tournament appearances, Millward was a five-time all-conference selection (five-time CAC/A.I.I., one North Star Conference) and earned CAC All-Tournament Team recognition four times.

Millward earned his bachelor's degree in health and human performance from Bellevue in 2022, and recently completed his master's degree in physical education and health from Hastings College in May of 2024.

Makena Silber

Graduate Assistant Coach
First Season at Creighton

@maksilber20 @makktruck

Silber's Résumé
- Graduate Assistant Coach, Creighton (2024-Present)

Collegiate Career
- University of Illinois (2018-2023)

Makena Silber was named a graduate assistant coach with the Creighton women's soccer program in July of 2024.

A native of Crystal Lake, Ill., Silber comes to Creighton as a graduate assistant after capping off an illustrious five-year playing career at Illinois. The two-time All-Big Ten performer guided the Fighting Illini to 44 total victories while finishing her career ranking eighth in program history with 21 goals scored, eighth in game-winning goals with seven, and ninth in total shots with 187 in 83 total appearances.

"This opportunity to join not only an elite coaching staff and university, but to also gain the privilege of working with a group of incredible female student-athletes is one that I have an immense amount of gratitude for," said Silber. "The program that is being built here at Creighton is one to be extremely excited about and to be joining at such a time as this leaves no doubt in my mind about the valuable journey that I know I'll have as a Bluejay."

"We're excited to have Makena on board as she comes highly recommended from the coaching staff at Illinois," said Walker. "Makena was an elite player having a very successful career in the Big Ten Conference. In my time getting to know Makena, she has displayed a great soccer mind and has a passion for coaching. She will be a good addition to staff, having been around the top-level of women's college soccer."

After netting five goals and earning Big Ten All-Freshman Team honors in 2018, Silber posted arguably the best season of her career as a junior in 2020, recording three game-winning goals in just 12 matches to claim Third Team All-Big Ten and United Soccer Coaches Association All-North Region Third Team honors.

Silber graduated from Illinois with a bachelor's degree in communications and a minor in general psychology in December of 2023. She will be pursuing a master's degree from Creighton in integrative health and wellness.

Women's Soccer Support Staff

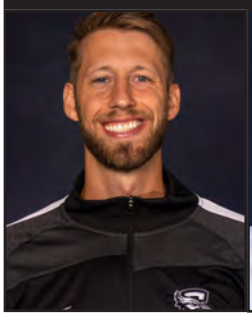

Scott Bankers
Athletic Performance

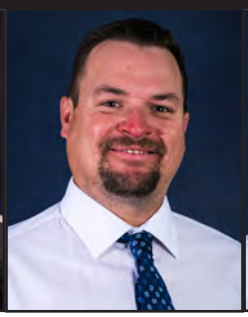

JJ Borecky
Director of Facilities and Events

Mitch Hansen
Assistant Director of Facilities and Events

Lisa Chipps
Associate AD/SWA/ Director of Academic Services

Patrick Davis
Assistant SID
Women's Soccer Contact

Maria Lingardo
Women's Soccer Athletic Trainer

CREIGHTON™

SOCCER

Follow the Bluejays on Social Media

#	Name	Twitter	Instagram
	Team Account	**@CreightonWSoc**	**@CreightonWSOC**
0	**Caroline Blum**	N/A	@caroblm
1	**Kailey Hall**	@KaileyHall10	@kaileyhalll
2	**Maddie Radke**	@madisonradke_	@madisonradke_
3	**Savanna Solomon**	@SavannaRae_32	@sav.solomon
4	**Millie Thistleton**	@Milliethistle	@milliethistleton
5	**Ella Offer**	N/A	@ella_offer
6	**Marissa LeVine**	N/A	@marissalv8
7	**Azumi Manriki**	N/A	@manriki_vice
8	**Lara Kazandjian**	@lara_kazandjian	@lara.kaz
9	**Andrine Westlie**	@AndrineWestlie	@andrinewestlie
10	**Anja Jestrovic**	@jestrovicanja	@jeestrovicanja
11	**Tejia Murray-Powell**	N/A	@tejia.mp
12	**Samantha Lee**	N/A	@Samlee13_
13	**Jess Torres**	N/A	@soccerlife_simplyjess
14	**Alyssa Judkins**	@alyssa_juds	@alyssa_judkins
15	**Reese Carpenter**	N/A	@Reese.carpenter
16	**Greta Betz**	@betzgreta	@gretabetz_
17	**Kendal Radke**	@KendalRadke	@kendalradke
19	**Ella Luna**	N/A	@ellaluna5401
20	**Kelis Brown**	@kelis_brownn	@kelisbrown14
21	**Clara Kulick**	@ClaraKulick21	@clara.kulick
22	**Allison Williams**	@allie.w7	@williams_allie7
23	**Abigail Santana**	@AbigailMSantana	@abigailmsantana
24	**Mallory Connealy**	@ConnealyMallory	@malloryconnealy
25	**Tilly Thomas**	@tilly_thomas__	@tilly_thomas__
28	**Anna Bragg**	@annabragg_	@annabragg_
29	**Maddie Merrick**	N/A	@maddie.merrick
30	**Alyssa Zalac**	@alyssa_zalac	@alyssazalac
33	**Ariana Mondiri**	@arianalzi	@itsari.m_
98	**Stella Downing**	N/A	@_stelladowning
HC	**Jimmy Walker**	@jimmywalker82000	@jimmywalker8200
AC	**Scott Rissler**	@scott_rissler27	@scott_rissler
AC	**Toby Millward**	@Toby_Millward	@toby_millward
AC	**Makena Silber**	@makktruck	@maksilber20

#16 • Greta Betz

5-5 • Senior
Forward
Cincinnati, Ohio • St. Ursula Academy

@gretabetz_ @betzgreta @the_gretabetz

Betz's Career Statistics

Year	M-MS	Min	G	A	PTS	Shots	SOG	SOG%	PK-ATT	GW
2021	16-8	709	0	1	1	9	4	.444	0-0	0
2022	16-4	576	0	0	0	10	3	.300	0-0	0
2023	4-1	44	0	0	0	0	0	.000	0-0	0
Totals	**36-13**	**1,329**	**0**	**1**	**1**	**19**	**7**	**.368**	**0-0**	**0**

Awards & Honors

2021-22 BIG EAST All-Academic Team
2021-21 Dean's List
2022-23 BIG EAST All-Academic Team
2022-23 Dean's List
2023-24 BIG EAST All-Academic Team

Personal

- Daughter of Jeff and Julie Betz.
- Has two siblings; Magda and August.
- Both of her parents played soccer at the collegiate level with Julie playing four years at UCF and Jeff four years at Xavier.
- Her aunt Jenny also played four years of soccer at Xavier while her aunt Kim ran track and cross country at Indiana.
- Pursuing a bachelors degree in Biology.
- Named Michelle Akers as her sports hero and her favorite soccer player.
- Favorite social media platform is TikTok.
- Dream dinner guests would be Lionel Messi, LeBron James and Kim Kardashian.
- Her first job was a concession stand worker at swim club.
- Superstition is that she has to put her shin guards and shoes on her right foot first then her left.
- Favorite food is tacos.
- Dream vacation destination is Italy.
- Go-to pre-game music artist is Drake.
- Favorite book is *Angels and Demons* by Dan Brown.
- Best sports memory was going to the semifinals of the BIG EAST Tournament.
- Best friend on another college team is Dana Dahm (Kentucky women's soccer).
- In 10 years, would like to be a pediatric dentist or orthodontist.
- Chose Creighton because of the outstanding academics, the post graduate opportunities and the culture within the team.

2023 (Junior at Creighton)

Greta saw the pitch in four matches during the 2023 season, starting against Drake on Sept. 3 ... Combined for 44 minutes of action, logging a season-high 19 minutes in her lone start against Drake ... BIG EAST All-Academic Team honoree.

2022 (Sophomore at Creighton)

Betz saw action in 16 matches in 2022, earning four starts ... Greta combined for 576 minutes on the pitch, firing off 10 total shots ... She earned her first start of the season, playing a season-high 86 minutes while logging a career-high five shots in the Bluejays' 2-1 victory over Kansas City on Aug. 25.

2021 (Freshman at Creighton)

Greta appeared in 16 contests, starting eight matches during her first season with the Bluejays ... She logged a total of 709 minutes, highlighted by a season-high 98 minutes in the Bluejays 2-1 win over Montana (Aug. 19) ... Betz recorded one assist in the season-opener against Montana on Aug. 19 for her first point as a Bluejay ... Greta tallied nine shots, including firing off a shot in each of the first six matches of the season.

St. Ursula Academy & Club

A forward from St. Ursula Academy, Betz also played on the pitch for the Ohio Elite ECNL ... In eight matches during 2019, Betz delivered eight goals and six assists ... Over three seasons she appeared in 19 matches with 16 goals and 12 assists (44 points) ... A three-year starter, Greta was a two-time All-GGCL League selection, earning First Team honors as a senior ... She participated on an ECNL Conference Selection program, providing opportunities for the top players in the region ... Betz holds the St. Ursula Academy record with five assists in one contest ... Off the pitch she was a three-time Ohio High School Soccer Coaches Association Academic Team honoree as well as an Academic Excellence recipient.

#98 • Stella Downing

5-2 • Senior
Midfielder
Vancouver, Canada • Burnaby Central Seconday School • Ole Miss

@_stelladowning | N/A | @stelladowning

Downing's Career Statistics (2020 at Memphis, 2021-22 at Ole Miss)

Year	M-MS	Min	G	A	PTS	Shots	SOG	SOG%	PK-ATT	GW
2020	12-0	374	0	2	2	5	4	.800	0-0	0
2021	21-3	731	0	2	2	9	1	.111	0-0	0
2022	20-6	922	0	1	1	15	3	.200	0-0	0
2023	Did Not Play - Transferred									
Totals	**53-9**	**2,027**	**0**	**5**	**5**	**29**	**8**	**.276**	**0-0**	**0**

2023 (Senior at Creighton):
Stella transferred to Creighton but did not play due to transfer rules.

2021-22 (Sophomore & Junior at Ole Miss):
Downing spent two season at Ole Miss, where she appeared in 41 matches, logging a combined 1,659 minutes and three assists ... As a sophomore, Downing helped the Rebels to back-to-back NCAA Tournament appearances for just the third time in school history.

2020 (Freshman at Memphis):
Prior to her time at Ole Miss, Downing played one season at Memphis, where she was teammates with current Bluejay Lara Kazandjian ... While with the Tigers, Downing appeared in all 12 matches of the shortened COVID season, tallying two assists and five total shots while helping Memphis to the NCAA Tournament.

Burnaby Central Secondary School and Club:
Before arriving at Memphis, Downing graduated from Burnaby Central Secondary School in Vancouver, Canada ... Representing her home country, Downing played on the Canadian U17 National Team, earning a bronze medal after drawing her first international cap and start against Team USA in the 2018 CONCACAF Women's U17 Championship match.

Awards & Honors

2021-22 SEC Academic Honor Roll
2021-22 Dean's List
2022-23 SEC Academic Honor Roll
2021-22 Dean's List
2023-24 BIG EAST All-Academic Team
2023-24 Dean's List

Personal

- Daughter of David and Coco Downing.
- Has two siblings; Jack and Kate.
- Graduated with a bachelor's degree in marketing and a minor in graphic design in May of 2024 and is currently pursuing a masters in business.
- Go-to pre-game music artist is Zach Bryan.
- Favorite book is *The Alchemist*.
- Dream dinner guests would be God, Daniel Sloss and Wayne Gretzky.
- Named Messi as her favorite soccer player.
- Dream vacation destination is Brazil.
- Listed Wayne Gretzky as her sports hero.
- Says her favorite class at Creighton is marketing.
- Favorite social media platform is TikTok.
- Best birthday gift she ever got growing up was playing cards.
- Favorite TV show is *The Office*.
- Listed Matilda Djerf as her favorite social media account to follow.
- Life advice for others is to leave it all out on the line and do everything you do at 100 percent.
- In 10 years, would like to be playing professional soccer around the world.
- Chose Creighton because of the coaching staff and family culture within the program.

#14 • Alyssa Judkins

5-8 •Senior
Forward
Omaha, Neb. • Burke High School

@alyssa_judkins @alyssa_juds @alyssa.judkins

Judkins' Career Statistics

Year	M-MS	Min	G	A	PTS	Shots	SOG	SOG%	PK-ATT	GW
2021	11-0	342	1	0	2	8	3	.375	0-0	0
2022	13-5	566	1	0	2	3	2	.667	0-0	1
2023	13-2	438	2	0	4	5	2	.400	0-0	1
Totals	**37-7**	**1,336**	**4**	**0**	**8**	**16**	**7**	**.438**	**0-0**	**2**

Awards & Honors

2021-22 BIG EAST All-Academic Team
2021-22 Dean's List
2022-23 BIG EAST All-Academic Team
2022-23 Dean's List
2023-24 BIG EAST All-Academic Team

Personal

- Daughter of Greg and Barb Judkins.
- Has two sisters; Maddie and Hailey.
- Pursuing a bachelors degree in exercise science.
- Dream vacation destination is Italy.
- Favorite social media platform is X.
- Dream dinner guests would be Michael Jordan, Mia Hamm and Taylor Swift.
- Best friend on another college team is Schuyler Riese (DePaul women's soccer).
- Favorite TV show is *The Bear*.
- Listed Dr. Eckerson's Human Anatomy class as her favorite class at Creighton.
- Favorite BIG EAST road city is Chicago.
- Life advice for others is to always be willing to step out of your comfort zone.
- Go-to pre-game music artist is Kendrick Lamar.
- Favorite food is strawberries.
- Superstition is that she has to put on her socks, shin guards and cleats on her left foot first.
- Named Lionel Messi as her favorite soccer player and Michelle Akers as her sports hero.
- Favorite holiday is Christmas.
- Listed *If We Were Villains* by M.L. Rio as her favorite book.
- Says her first job was working at a dry cleaning company.
- Sees herself working as a physician's assistant in 5-10 years.
- Chose Creighton for its high level of education, being close to home and it high level of soccer.

2023 (Junior at Creighton):
Judkins saw action in 13 matches, including two starts on the front line for the Bluejays as a junior ... Alyssa accumulated 438 minutes of action on the pitch, logging a season-high 57 minutes of playing time against #17 Georgetown (Sept. 24) and at Providence (Oct. 1) ... Tallied five total shots, converting two into goals ... Delivered the game-winner goal off a header in the 68th minute of a 2-1 win over Villanova (Oct. 8) ... Also netted the Bluejays only goal against Butler on Oct. 26.

2022 (Sophomore at Creighton):
Alyssa appeared in 13 matches for the Bluejays in 2022, earning the start five times ... She played a combined 566 minutes, including a career-high 90 minutes in her first career start against Iowa State on Aug. 28 ... Judkins closed the season with one goal, delivering the game-winner in the Bluejays' 2-1 win over Kansas City on Aug. 25.

2021 (Freshman at Creighton):
Judkins saw action off the bench in 11 matches, combining for 342 total minutes of playing time in her first season of collegiate soccer ... Alyssa netted her first goal as a Bluejay in a 3-0 victory over Oral Roberts on Aug. 29 ... Judkins had her season cut short due to a MCL injury suffered against Xavier on Oct. 3.

Burke High School & Club:
A local product from Burke High School, Judkins played two seasons with the Bulldogs and spent her first two years competing in the U.S Soccer Development Academy with Sporting Omaha ... She played 15 years at the club level for Sporting Omaha FC, earning four State Championships and leading her squad to a National runner-up finish in 2018 ... She was the only defender selected to the Best 11 in the spring of 2019 and was the Defender of the Year ... Judkins was the 2021 Nebraska Soccer Marty Anderson Player of the Year, also earning Class A All-State First Team and Super State Second Team *(Omaha World-Herald)* ... She nabbed Super State First Team and Class A All-State First Team from the *Lincoln Journal Star* ... In the classroom, Judkins finished with a class ranking of 14 out of 497 students and was a member of the National Honor Society.

#8 • Lara Kazandjian

5-1 • Senior
Midfielder
Kirkland, Quebec, Canada • Collége de Montréal High School • Memphis

@lara.kaz @lara_kazandjian N/A

Kazandjian's Career Statistics (2020-21 at Memphis)

Year	M-MS	Min	G	A	PTS	Shots	SOG	SOG%	PK-ATT	GW
2020	10-3	293	0	0	0	9	3	.333	0-0	0
2021	9-0	259	2	1	5	11	6	.545	0-0	0
2022	17-15	1,186	4	1	9	45	20	.444	0-0	2
2023	18-15	1,267	1	1	3	31	14	.452	0-0	1
CU Total	**35-30**	**2,454**	**5**	**2**	**12**	**76**	**34**	**.447**	**0-0**	**3**
Totals	**54-33**	**3,005**	**7**	**3**	**17**	**96**	**43**	**.448**	**0-0**	**3**

2023 (Senior at Creighton)

A preseason All-BIG EAST selection, Kazandjian appeared in all 18 matches, making 15 starts along the Bluejays frontline ... She accumulated 1,267 total minutes, delivering one goal and one assist ... Kazandjian ranked second on the team in shots with 31, recording a season-high seven shots against Villanova on Oct. 8 ... Assisted Hannah Luke on the equalizing goal in the 83rd minute of the season opener against Nebraska on Aug. 17 ... Delivered the game winning goal in the Bluejays' 2-0 shutout victory over Seton Hall (Oct. 12) ... Off the pitch, Lara earned a spot on the College Sports Communicators Academic All-District team and was a BIG EAST All-Academic Team honoree.

2022 (Junior at Creighton)

In her first season with the Bluejays, Kazandjian made an immediate impact appearing in 17 matches, making 15 starts ... Lara logged 1,186 minutes on the pitch, collecting a team-high nine points on four goals and one assist, earning All-BIG EAST First Team honors ... Kazandjian notched her first goal as a Bluejay in a 2-1 win over Colorado College on Sept. 9, delivering the game-winning goal in the 59th minute ... She followed that performance with an assist in a 1-1 draw at South Dakota State (Sept. 11), earning a spot on the BIG EAST Honor Roll ... Kazandjian added goals in matches against Marquette (Sept. 29) and Villanova (Oct. 9), while also recording a goal on a season-high five shots against DePaul on Oct. 20.

2021 (Freshman & Sophomore at Memphis)

Kazandjian appeared in nine matches for the Tigers in 2021 and 10 matches during the 2020 season ... She scored two goals for Memphis in a victory over Arkansas-Pine Bluff on August 26, 2021 ... Over two seasons at Memphis, Kazandjian played a combined 552 minutes.

International Soccer:

The Kirkland, Quebec, native has been an integral member of the Canadian youth national teams since her U15 days ... She played in the 2016 CONCACAF Girls U15 Championship in Orlando, Florida, and helped the Canadian National Team to a fourth-place finish at the FIFA U17 World Cup in Uruguay in 2018 ... Lara also played in the Women's U20 International Series in England during the summer of 2019 and the U20 Women's CONCACAF in 2020 ... In 2022, she participated in the U20 Canadian National Team camp.

Awards & Honors

2021-22	AAC All-Academic Team
2021-22	Dean's List
2022	First Team All-BIG EAST
2022-23	BIG EAST All-Academic Team
2022-23	Dean's List
2023	Preseason All-BIG EAST Team
2023-24	CSC Academic All-District
2023-24	BIG EAST All-Academic Team
2023-24	Dean's List

Personal

- Daughter of Raffi Kazandjian and Rashel Khalafian.
- Has two siblings; Alex and Lisa.
- Her sister Lisa is currently playing soccer at Oakland University.
- Earned her bachelors degree in exercise science with minors in business administration and health administration from Creighton in the spring of 2024 and is currently pursuing a degree in business administration.
- Something people may not know about Lara is that she can speak three languages; English, French and Armenian.
- Go-to pregame music artist is Drake.
- Best friend on another college team is Chloe Minas (Pitt women's soccer).
- Favorite TV show is *Bridgerton*.
- Favorite BIG EAST road city is New York City.
- Identified Dr. Estep as her favorite Creighton professor.
- Dream vacation destination is Brazil.
- Favorite food is Lebanese foods.
- Favorite social media account to follow is @chelseafc.
- Best sports memory was playing in the U17 World Cup in 2018.
- Favorite holiday is Christmas.
- In 10 years, would love to be playing soccer professionally.

#7 • Azumi Manriki

5-3 • Senior
Midfielder
Hiroshima, Japan • Diavorosso Hiroshima • Limestone University

@manriki_vice N/A N/A

Manriki's Career Statistics (2021 at Limestone University)

Year	M-MS	Min	G	A	PTS	Shots	SOG	SOG%	PK-ATT	GW
2021	14-13	1,184	5	6	16	56	24	.462	0-0	1
2022	20-20	1,655	2	4	8	30	11	,367	0-0	1
2023	18-18	1,570	2	1	5	46	15	.326	0-0	0
CU Totals	**38-38**	**3,225**	**4**	**5**	**13**	**76**	**26**	**.342**	**0-0**	**1**
Totals	**52-51**	**4,409**	**9**	**11**	**29**	**132**	**50**	**.391**	**0-0**	**2**

Awards & Honors

2021	South Atlantic Freshman of the Year
2021	All-South Atlantic First Team
2021	D2CCA All-Southeast Region Second Team
2021-22	Dean's List
2022-23	BIG EAST All-Academic Team
2022-23	Dean's List
2023	Second Team All-BIG EAST
2023-24	BIG EAST All-Academic Team
2023-24	Dean's List

Personal

- Daughter of Keiko and Koji Manriki.
- Has two siblings; Ryosuke and Misaki.
- Majoring in health administration and policy.
- Named Kenichi Sadakiyo as her sports hero.
- Dream vacation destination is Switzerland.
- Says her favorite BIG EAST road city is New York City.
- Lists favorite food as mochi.
- In 10 years, would like to still be playing soccer professionally.
- Go-to pre-game music artist is Avicii.
- Best sports memory was earning her black belt in karate.
- Favorite holiday is New Year's.
- Dream dinner guest would be Bangtan Boys.
- Favorite Creighton professor is Dr. Walsh.

2023 (Junior at Creighton)

A Second Team All-BIG EAST selection, Manriki played and started in all 18 matches during her second season with the Bluejays ... Ranked second on the team for the second consecutive season with 1,570 minutes played ... Paced the Bluejays and ranked sixth in the BIG EAST with 46 shots, firing a team-high 15 on frame ... Finished the year with five points on two goals and an assist ... Tallied an assist on an equalizing goal by Maddie Radke in the season opener against Nebraska on Aug. 17 ... Gave Creighton a 1-0 lead with an unassisted goal in the Bluejays' 2-2 draw at Drake (Sept. 3) ... Also delivered an equalizing goal against Marquette on Sept. 28 ... BIG EAST All-Academic Team.

2022 (Sophomore at Creighton)

An integral part of Creighton's second appearance in the BIG EAST Tournament, Azumi was one of three Bluejays to start in each of the team's 20 matches in 2022 ... Manriki logged the second-most minutes of any field player, recording 1,657 minutes of action ... She ranked tied for third on the team with eight points, collecting two goals and a team-high four assists ... Azumi posted her best match of the season on Sept. 1 against North Dakota, netting the first goal of her Bluejay career after dishing out an assist to Jenny Grissom ... She also delivered the game-winning goal against Villanova on Oct. 9 and tallied assists during Creighton's matches against Kansas City (Aug. 25), Providence (Oct. 2) and Butler (Oct. 27).

2021 (Freshman at Limestone)

Manriki completed her first season with the Saints as the South Atlantic Conference Freshman of the Year after finishing the season with five goals and team-highs in assists (6) and points (16) ... As a midfielder, Manriki started 13 matches, logging 1,184 minutes while becoming the only Saint to earn First Team All-South Atlantic Conference honors ... Manriki closed out the 2021 season by being named to the D2CCA All-Southeast Region Second Team ... Azumi teamed up with former Bluejay Hannah Luke during the 2021 season.

Diavorosso Hiroshima & Club

Before arriving at Limestone, Manriki played a season at Diavorosso Hiroshima after starting the first three years of her career at Angeviolet Hiroshima in Hiroshima, Japan ... While in Japan, Manriki was part of the Japanese U16/17 Youth National Team Pool, where she helped lead the squad to the round of 16 of the FIFA U17 World Cup in India.

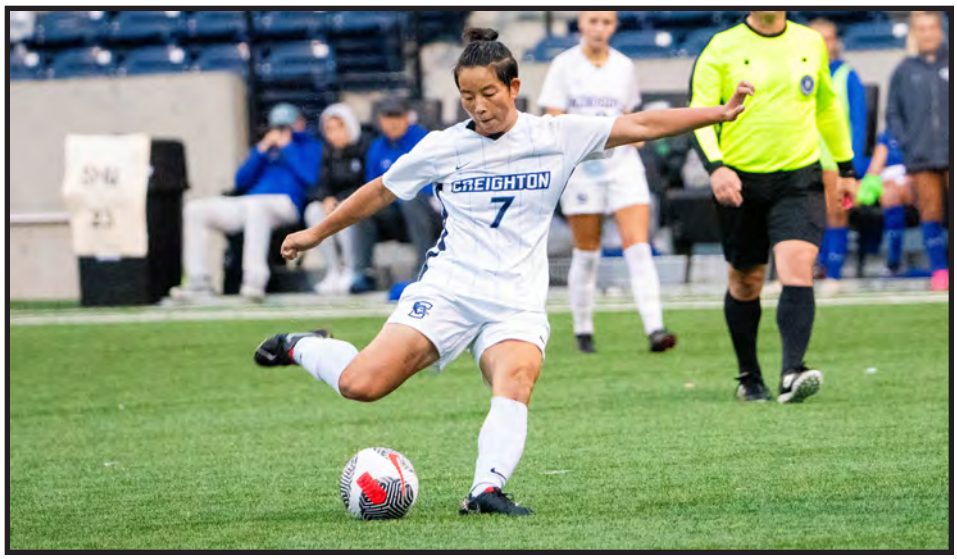

#33 • Ariana Mondiri

5-5 • Redshirt Senior
Forward
Evry, France • University of Northwestern Ohio

@itsari.m_ @arianalzi N/A

Mondiri's Career Statistics

Year	M-MS	Min	G	A	PTS	Shots	SOG	SOG%	PK-ATT	GW
2020	6-6	-	6	1	13	29	17	.586	0-1	2
2021	21-19	-	19	4	42	70	45	.643	2-4	5
2022	18-6	767	3	2	8	27	12	.444	0-0	2
2023	Did Not Play - Redshirt									
CU Totals	**18-6**	**767**	**3**	**2**	**8**	**27**	**12**	**.444**	**0-0**	**2**
Totals	**45-31**	**767**	**28**	**7**	**63**	**126**	**74**	**.587**	**2-5**	**9**

Awards & Honors

2020	First Team All-WHAC
2020	NAIA Offensive Player of the Week, 3/30
2020	WHAC Offensive Player of the Week, 3/29
2021	First Team All-WHAC
2021	NAIA Honorable Mention All-American
2021	OCSA First Team All-Ohio
2021	NAIA Offensive Player of the Week, 10/26
2021	WHAC Offensive Player of the Week, 10/25
2022-23	BIG EAST All-Academic Team
2022-23	Dean's List
2023-24	BIG EAST All-Academic Team
2023-24	Dean's List

Personal

- Pursuing a bachelors degree in computer science.
- Dream vacation destination is Japan.
- Favorite social media platform is Instagram.
- Dream dinner guests would be Michelle Obama, Nina Simone and Jhene Aiko.
- Favorite food is acai bowls.
- Named Dr. Steven Fernandes as her favorite professor at Creighton.
- Go-to pre-game music artist is Survivor.
- Life advice for others is to be future oriented and see your potential.
- Best sports memory was winning the Division I Féminine League in France.
- Lists *The Sword of Truth* by Terry Goodkind as her favorite book.
- In 10 years, would like to be playing professional soccer and completing her PhD.
- Chose Creighton because of the competitive soccer the BIG EAST provides and the size of the school.

2023 (Senior at Creighton):
Ariana missed the entire 2023 season rehabbing a knee injury.

2022 (Junior at Creighton):
In her first season with the Bluejays, Ariana appeared in 18 matches and earned six starts ... She ranked tied for second on the team in goals (3) and third on the team in points (8), while dishing out a pair of assists ... Mondiri logged a combined 767 minutes, including a season-high 67 minutes in the Bluejays' shootout victory over Butler in the first round of the BIG EAST Tournament on Oct. 30 ... Ariana recorded her first point at Creighton with an assist against Gonzaga (Aug. 21) ... She tallied her first goals in a Bluejay uniform, scoring twice in the Bluejays' 4-1 win over North Dakota (Sept. 1) ... Mondiri also delivered the game-winning goal at Seton Hall (Oct. 13), claiming a spot on the BIG EAST Weekly Honor Roll.

2020-21 (at University of Northwestern Ohio):
Ariana joined the Bluejays in the spring of 2021 after spending two seasons at the University of Northwestern Ohio, an NAIA program in Lima, Ohio ... Mondiri delivered 19 goals in 21 matches in 2021, also handing out four assists ... Five of her tallies in 2021 were game winners, helping the Racers post eight victories ... She tallied six goals and one assist in 2020, giving her 25 career goals, five assists and 55 points to earn First Team All-Wolverine Hoosier Athletic Conference and NAIA Honorable Mention All-American honors.

International Soccer:
A forward from Evry, France, Ariana has played at the club lever for FF d'Issy-les-Moulineaux (GPSO 92 Issy) since 2018 ... She appeared in four matches during the 2020-21 in the Division 1 Féminine League in France.

#2 • Maddie Radke

5-10 • Senior
Defender
Parker, Colo. • Legend High School

@madisonradke_ @madisonradke_ N/A

Radke's Career Statistics

Year	M-MS	Min	G	A	PTS	Shots	SOG	SOG%	PK-ATT	GW
2020	10-10	684	0	2	2	9	3	.333	0-0	0
2021	14-14	871	1	2	4	15	6	.400	0-0	0
2022	19-11	828	0	3	3	8	2	.250	0-0	0
2023	13-12	673	1	0	2	21	9	.429	0-0	0
Totals	**56-47**	**3,056**	**2**	**7**	**11**	**53**	**20**	**.377**	**0-0**	**0**

Awards & Honors

2020	BIG EAST All-Freshman Team
2020	BIG EAST Freshman of the Week, 4/5
2020-21	BIG EAST All-Academic Team
2020-21	Dean's List
2021	BIG EAST Defensive Player of the Week, 8/21
2021-22	BIG EAST All-Academic Team
2021-22	Dean's List
2022-23	BIG EAST All-Academic Team
2022-23	Dean's List
2023-24	BIG EAST All-Academic Team
2023-24	Dean's List

Personal

- Daughter of Jon and Lisa Radke.
- Has one brother, Blake.
- Is currently earning her bachelor's degree in marketing.
- Favorite Creighton professor is Tim Bastian.
- Go-to pregame music artists are Zeds Dead and Subtronics.
- Favorite food is sushi.
- Best birthday gift she ever got was her dog Wally.
- Named Kevin De Bruyne as her favorite soccer player.
- Favorite TV shows are *Black Mirror* and the *Vampire Diaries*.
- Best friend on another college team is former Peighton Steffen (Wisconsin Women's Soccer).
- Superstition is that she has to put her socks and shoes on the same way everytime and eat wild berry Skittles.
- Favorite BIG EAST road city is Washington D.C.
- In 10 years, would like to be flying planes.

2023 (Senior at Creighton)

Radke saw action is 13 matches, earning the start 12 times during the 2023 season before suffering a season-ending ankle injury against St. John's on Oct. 5 ... Despite having her season cut short, Maddie logged a combined 673 minutes of playing time ... She ranked tied for third on the team with 21 shots, recording a career-high four shots against Kansas State on Aug. 27 ... Radke notched the Bluejays' first goal of the season, slotting a shot into back of the net in the 48th minute of Creighton's season-opening draw against Nebraska on Aug. 17 ... BIG EAST All-Academic Team.

2022 (Junior at Creighton)

Maddie appeared in 19 matches for the Bluejays during the 2022 season, earning 11 starts ... She logged a combined 828 minutes on the pitch, playing a season-high 67 minutes against Providence (Oct. 2) ... Radke closed the season with three assists while firing eight total shots ... Maddie set up the game-winning goal in the Bluejays' 2-1 win over Kansas City (Aug. 25) ... She also dished out assists in back-to-back games against Providence (Oct. 2) and at St. John's (Oct. 6).

2021 (Sophomore at Creighton)

Radke started each of the 14 matches she saw action in during the 2021 season prior to suffering a season-ending meniscus injury against Villanova on Oct. 10 ... Maddie played a combined 871 minutes, collecting a goal and two assists ... Her first goal as a Bluejay came on Oct. 10 against Villanova ... Radke earned BIG EAST Defensive Player of the Week on Aug. 21 after assisting on the overtime goal in a 2-1 win over Montana to open the season ... Maddie also recorded an assist in a 2-0 victory over Drake on Aug. 22.

2020 (Freshman at Creighton)

Maddie made an instant impact for the Bluejays, starting all 10 matches and closing the season by earning a spot on the BIG EAST All-Freshman Team ... Logging a combined 684 minutes, Radke delivered a pair of assists ... She set up the game-winning goals in Creighton's 1-0 victory at Xavier on March 25 and the 2-1 win over DePaul on April 4 ... Her effort against the Blue Demons brought a BIG EAST Freshman of the Week honor on April 5.

Legend High School & Club

Radke played club soccer for the Colorado Storm/Colorado Rapids from the age of four ... A two year letterwinner at Legend HS, Radke was sidelined by an injury in 2019 ... In her first two years she earned Continental League Honorable Mention and Second Team honors, setting the single season record for most goals (nine) and most points (20) in 2018.

#23 • Abigail Santana

5-1 • Senior
Midfielder
Marion, Iowa • Linn-Mar High School

@abigailmsantana @AbigailMSantana N/A

Santana's Career Statistics

Year	M-MS	Min	G	A	PTS	Shots	SOG	SOG%	PK-ATT	GW
2020	5-3	309	0	0	0	5	2	.400	0-0	0
2021	19-19	1,589	8	2	18	30	19	.633	1-1	3
2022	17-17	1,391	3	2	8	32	11	.344	0-0	0
2023	18-18	1,556	3	4	10	21	14	.667	0-0	0
Totals	**59-57**	**4,846**	**14**	**8**	**36**	**88**	**46**	**.523**	**1-1**	**3**

Awards & Honors

2020-21 BIG EAST All-Academic Team
2020-21 Dean's List
2021-22 BIG EAST All-Academic Team
2021-22 Dean's List
2022 BIG EAST All-Tournament Team
2022 CSC Academic All-District Team
2022-23 BIG EAST All-Academic Team
2022-23 Dean's List
2023 CSC Academic All-District Team
2023-24 BIG EAST All-Academic Team
2023-24 Dean's List

Personal

- Daughter of Antonio and Jennifer Santana.
- Has two sisters; Leah and Julia.
- Earned bachelor's degree in biology last May and is pursuing a master's degree in Organizational Leadership.
- Dream vacation destination is Greece.
- Favorite food is rice, chicken and veggie bowls.
- Identified Dr. Stone as her favorite professor at Creighton.
- Favorite TV show is the *Great British Baking Show*.
- Says her favorite holiday is Christmas.
- Lists Chicago as her favorite BIG EAST city.
- Life advice for others is to continue to find the joy in what you love.
- In 10 years, she hopes to be playing professional soccer somewhere and then eventually getting into medical school to pursue becoming a physician.
- Chose Creighton because of the tight knit community and the amazing athletics and academics.

2023 (Senior at Creighton):

A captain in 2023, Santana was one of four Bluejays to start all 18 matches, ranking third on the team with 1,556 minutes played ... Played all 90 minutes on 11 different occasions .... She remained at the forefront of Creighton's offense, pacing the Bluejays with 10 points on a team-high tying three goals and a team-leading four assists ... Connected with Maddie Radke for the Bluejays first goal of the season in the Bluejays' 2-2 draw against Nebraska (Aug. 17) ... Scored her first goal of the season in the 32nd minute at Saint Louis on Aug. 24 ... Recorded her second multi-goal game of her career and tied her career-high with four points, netting a pair of goals in the Bluejays' 3-2 win over North Dakota State (Sept. 10) ... Also notched assists in matches against South Dakota State (Sept. 15), Marquette (Sept. 28) and St. John's (Oct. 5) ... Was named to the College Sports Communicators Academic All-District Team for a second straight season ... BIG EAST All-Academic Team honoree.

2022 (Junior at Creighton):

A BIG EAST All-Tournament Team selection, Abigail started each of the 17 games she played in during the 2022 season ... She tied for second on the team with three goals, including the first goal of the season against Gonzaga on Aug. 21 ... Santana added two assists while logging 1,391 minutes of action, including a career-high 108 minutes in the Bluejays' shootout win over Butler in the first round of the BIG EAST Tournament (Oct. 30) ... Abigail notched goals in back-to-back games against Providence (Oct. 2) and at St. John's (Oct. 6) ... She also delivered an assist in a 4-1 win over North Dakota (Sept. 9) as well as an assist in a 1-1 draw in a home match against DePaul (Oct. 20) ... Off the pitch, Santana earned a spot on the College Sports Communicators Academic All-District Team.

2021 (Sophomore at Creighton):

Santana had a huge impact offensively for the Bluejays in 2021, starting in each of the Bluejays' 19 matches ... Abigail logged 1,589 minutes on the pitch, collecting the most points (18) on the team with eight goals and two assists ... Santana notched the first Bluejay goal of the season and the first goal of her career in the 50th minute of the Bluejays' 2-1 double-overtime win over Montana (Aug. 19) to open the season ... Her best match of the season came on Sept. 5 as she posted two goals for a season-high four points in Creighton's 3-0 win over South Dakota State ... That effort earned Abigail a spot on the BIG EAST Honor Roll (Sept. 6) ... Santana added goals in each of the Bluejays' next two matches against North Dakota State (Sept. 9) and Kansas City (Sept. 12), while also netting goals in contests against No. 25 Georgetown (Sept. 23) and Seton Hall (Oct. 17) ... Abigail tallied assists during Creighton's matches against Kansas City (Sept. 12) and Villanova (Oct. 10).

2020 (Freshman at Creighton):

Abigail saw action in five matches in 2020, earning the start three times ... She logged a combined 309 minutes on the pitch, led by a season-high 87 minutes at Missouri (Feb. 25) ... Santana attempted five shots, including three against Xavier on March 7.

Linn-Mar High School & Club:

Santana was the 2019 Iowa Gatorade Player of the Year ... She was a three-time First Team All-State selection, a two-time MVC Athlete of the Year and an All-American selection in 2019 ... A three-year letterwinner for Linn-Mar High School, Santana was the the first freshman to earn First Team All-State for Lions ... At the club level she played three seasons in the ECNL for FC Wisconsin and competed for Sporting Iowa as a senior.

#4 • Millie Thistleton

5-7 • Junior
Defender
London, England • Harris Academy Falconwood • San Diego

@milliethistleton @Milliethistle N/A

Thistleton's Career Statistics (2022 at San Diego)

Year	M-MS	Min	G	A	PTS	Shots	SOG	SOG%	PK-ATT	GW
2022	6-2	138	0	0	0	1	0	.000	0-0	0
2023	2-0	33	0	0	0	0	0	.000	0-0	0
CU Total	**2-0**	**33**	**0**	**0**	**0**	**0**	**0**	**.000**	**0-0**	**0**
Totals	**8-2**	**171**	**0**	**0**	**0**	**1**	**0**	**.000**	**0-0**	**0**

Awards & Honors

2023-24 BIG EAST All-Academic Team

Personal

- Daughter of Terry and Kim Thistleton.
- Has one brother, Finlay.
- Pursuing a degree in psychology with a minor in business.
- Dream vacation destination is the Maldives.
- Favorite social media platform is Instagram.
- Dream dinner guests would be Adele, Ed Sheeran and Amelia Dimoldenberg.
- Favorite soccer player is Thierry Henry.
- Best friend on another college team is Daniella Guerrero (San Diego women's soccer).
- Go-to pre-game music artist are 21 Savage and Drake.
- Favorite holiday is Christmas.
- Best sports memory is being captain for the England national team at 15 years old.
- Favorite food is pickles.
- Her hidden talent is that she can do the worm.
- Favorite BIG EAST road city is New York City.
- Life advice for others is to be patient but continue to work hard. You never know when your time will come.
- In 10 years, would like to be living in the states, working as a sports psychologist and starting her own family.
- Chose Creighton because of the team culture, the elite facilities and the amazing people.

2023 (Sophomore at Creighton):

Millie saw limited action in her first season as a Bluejay, appearing in two matches ... Thistleton logged 33 total minutes of playing time, including a season-high 26 minutes against Saint Louis on Aug. 24 ... BIG EAST All-Academic Team honoree.

2022 (Freshman at San Diego):

Thistleton, a defender from London, France, arrived at Creighton after spending one season at the University of San Diego ... While with the Toreros, Thistleton appeared in six matches, making two starts and playing a combined 138 minutes ... Millie made her first collegiate start at No. 9 Stanford on Sept. 15 and played a season-high 34 minutes.

Harris Academy Falconwood & Club:

Before arriving at San Diego, Thistleton attended the Harris Academy Falconwood, where she was named the school's most athletic student ... She most recently played at the Chelsea Academy for four years, while gaining valuable leadership and playing experience with England's U15, U16 and U17 national teams.

#13 • Jess Torres

5-5 • Junior
Midfielder
Humacao, Puerto Rico • Rock Ridge High School

@soccerlife_simplyjess N/A @jesstorres1315

Torres' Career Statistics

Year	M-MS	Min	G	A	PTS	Shots	SOG	SOG%	PK-ATT	GW
2022	14-0	262	0	0	0	3	2	.667	0-0	0
2023	16-2	538	0	0	0	5	1	.200	0-0	0
Totals	**30-2**	**800**	**0**	**0**	**0**	**8**	**3**	**.375**	**0-0**	**0**

Awards & Honors

2022-23 BIG EAST All-Academic Team
2023-24 BIG EAST All-Academic Team
2023-24 Dean's List

Personal

• Daughter of Jessica Richardson and Jesus Torres.
• Has two siblings; Penelope and Isabel.
• Majoring in international relations - Pre Law with a minor in computer science.
• Something people may not know about Jess is that she loves to collect stuffed animals.
• Favorite BIG EAST road city is New York City.
• Best sports memory was playing for the Puerto Rican National Team.
• Named Dr. Dornsife as her favorite professor at Creighton.
• Favorite social media platform is Instagram.
• Dream dinner guests would be Jennifer Lopez, Marc Anthony and Stephen Sanchez.
• Best birthday gift she ever got was her dog.
• Favorite TV show is *Gilmore Girls*.
• Superstition is that she has to tape her wrist and write a special message to herself.
• Life advice for others is life is too short to care about what others think of you.
• Named Amanda Serrano as her sports hero and Alex Morgan as her favorite soccer player.
• Favorite food is arroz con pollo and sushi.
• Favorite holiday is Christmas.
• Dream vacation destination is Spain.
• Chose Creighton because of the culture and the amazing people.

2023 (Sophomore at Creighton)

Jess appeared in 16 matches for the Bluejays in 2023, earning the start twice ... She played a combined 538 minutes, including a career-high 65 minutes in her first career start against Saint Louis on Aug. 24 ... Torres closed the season with five total shots, including a pair against Marquette on Sept. 28 ... BIG EAST All-Academic Team honoree.

2022 (Freshman at Creighton)

Torres saw action off the bench in 14 matches, combining for 263 minutes of playing time in her first season of collegiate soccer ... Jess logged a season-high 40 minutes in her first match as a Bluejay in the season-opener at Montana (Aug. 18) ... She tallied three shots, including two in the Bluejays' 4-1 win over North Dakota (Sept. 1).

Rock Ridge High School & Club

An attacking midfielder, Torres played club soccer for Puerto Rico Sol FC U20 women's team ... She played with PR Sol from 2020-22, while also playing for STJ FC Virginia before moving to Puerto Rico ... An athletic box to box midfielder, Torres was a team captain with a strong work ethic and equally diligent in the classroom ... Outside of soccer, Torres plays the violin and runs track.

#9 • Andrine Westlie

5-6 • Junior
Forward
Sandvika, Norway • Dønski High School • Oklahoma

@andrinewestlie @AndrineWestlie N/A

Westlie's Career Statistics (2022 at Oklahoma)

Year	M-MS	Min	G	A	PTS	Shots	SOG	SOG%	PK-ATT	GW
2021				Used Redshirt Option						
2022	3-0	20	0	0	0	0	0	.000	0-0	0
2023	15-4	517	1	0	2	5	5	1.000	0-0	0
CU Totals	**15-4**	**517**	**1**	**0**	**2**	**5**	**5**	**1.000**	**0-0**	**0**
Totals	**18-4**	**537**	**1**	**0**	**2**	**5**	**5**	**1.000**	**0-0**	**0**

Awards & Honors

2023-24 BIG EAST All-Academic Team

Personal

- Daughter of Tommy Westlie and Sølvi Ashamer.
- Has three siblings; Adele, Malene and Dan-Mario.
- Pursuing a degree in business marketing.
- Dream vacation destination is Maldives
- Favorite social media platform is TikTok.
- Named Therese Johaug as her sports hero.
- Favorite TV show is *S.W.A.T.*
- Best friend on another college team is Ella Pappas (Oklahoma women's soccer)
- Listed crepes or Norwegian tacos as her favorite food.
- Says her best sports memory was scoring two goals in the finals of a club tournament, helping her team win the title.
- Named Martin Odegaard as her favorite soccer player.
- Favorite Holiday is Christmas.

2023 (Sophomore at Creighton)

In her first season with Creighton, Andrine appeared in 15 matches and earned four starts ... Westlie played a combined 517 minutes, firing out five shots ... Earned first collegiate start, playing a career-high 74 minutes in the season-opener against Nebraska on Aug. 17 ... Netted the first goal of her career on a header in the 32nd minute at Providence on Oct. 1 ... BIG EAST All-Academic Team honoree.

2021-22 (Freshman at Oklahoma):

Westlie redshirted her first year with the Sooners before appearing in three contests as a redshirt freshman in 2022.

High School & Club:

Before arriving at Oklahoma, Westlie played three seasons for Bærum SK after debuting at the age of 14 ... She appeared in 49 matches, tallying 36 goals and 49 assists to lead the Norwegian league in scoring once and assists twice ... Westlie was honored as the league's Young Player of the Year in both 2018 and 2019, when she helped lead Bærum SK to a gold medal at the U16 Girls USA Cup in 2018 ... Overall, Westlie guided her club squad to the U13, U15 and U16 league championships during her time with Bærum SK.

#1 • Kailey Hall

5-7 • Sophomore
Goalkeeper
Exeter, N.H. • Exeter High School

@kaileyhalll @KaileyHall10 @kaileyhall1

Hall's Career Statistics

Year	M-MS	Min	GA	GA/AVG	Saves	SV%	W-L-T	SHO	SF
2022				Used Redshirt Option					
2023				Did not play					
Totals	**0-0**	**0**	**0**	**0.00**	**0**	**.000**	**0-0-0**	**0-0**	**0**

2024 (Sophomore at Creighton)

Kailey changed jersey numbers this season, moving from No. 30 to No. 1 to open the 2024 season.

2023 (Redshirt Freshman at Creighton)

Kailey did not see action in net during her second season with the Bluejays ... BIG EAST All-Academic Team.

2022 (Freshman at Creighton)

Hall used her redshirt option during the 2022 season.

Exeter High School & Club:

A goalkeeper from Exeter High School, Hall allowed just two goals over 14 matches during the 2021 season to lead the Blue Hawks to a second straight New Hampshire State Championship ...During her junior campaign, Kailey conceded two goals over 33 matches, securing a perfect 33-0 record and a NHIAA Division 1 state title ... Hall also played club soccer for Seacoast United in the NPL since 2016 ... During the 2021-22 academic year Hall attended the Darlington School in Rome, Georgia, to participate in its 10-month soccer training program.

Awards & Honors

2022-23 BIG EAST All-Academic Team
2023-24 BIG EAST All-Academic Team
2023-24 Dean's List

Personal

- Daughter of Jonathan and Kristen Hall.
- Has two siblings; Kassidy and Cameron.
- Kailey's father, Jonathan, played football for Assumption University.
- Majoring in exercise science on the pre-physical therapy track.
- Favorite BIG EAST road city is New York City.
- Life advice for others is to be grateful for everyday.
- Dream dinner guests would be the cast of *Criminal Minds*.
- Named Tim Howard as her sports hero and Hope Solo as her favorite soccer player.
- Favorite food is sushi.
- Superstition is that she has to have a dance party before the team walkout.
- Best birthday gift she ever got was a surf board for her 11th birthday.
- Dream vacation destination is Bora Bora.
- Favorite class at Creighton is Chemistry with Dr. Gunn.
- Best friend on another college team is Aisley Snell (North Carolina State women's soccer).
- Favorite social media platform is TikTok.
- In 10 years, would like to be working at a physical therapy office.
- Favorite TV show is *Love Island*.
- Best sports memory was winning back-to-back state championships at Exeter.
- Chose Creighton because of the high level academics and athletics.

#10 • Anja Jestrovic

5-8 • Sophomore
Midfielder
Belgrade, Serbia • Gymnasium of Patrijarh Pavle

@jestrovicanja N/A N/A

Jestrovic's Career Statistics

Year	M-MS	Min	G	A	PTS	Shots	SOG	SOG%	PK-ATT	GW
2023	8-5	394	3	2	8	18	8	.444	0-1	0
Totals	**8-5**	**394**	**3**	**2**	**8**	**18**	**8**	**.444**	**0-1**	**0**

2023 (Freshman at Creighton)

In her first season with the Bluejays, Jestrovic made an immediate impact appearing in eight matches and making five starts after missing the first 10 contests with a foot injury ... Logging a combined 394 minutes of action, Anja collected a team-high tying three goals and dished out a pair of assists, ranking second on the team with eight total points ... She notched her first goal as a Bluejay in the 41st minute of play off the rebound of a failed penalty kick against St. John's on Oct. 5 ... Followed that performance by earning the first start of her career and connecting with Hannah Luke for the equalizer in Creighton's 2-1 win over Villanova (Oct. 8), earning BIG EAST Freshman of the Week honors ... Jestrovic continued her success netting a goal and dishing out an assist in a 2-0 win over Seton Hall (Oct. 12), becoming just the second Bluejay to earn BIG EAST Freshman of the Week honors in back-to-back weeks ... Anja added another goal in the Bluejays' 1-1 draw at DePaul on Oct. 19 ... BIG EAST All-Academic Team.

ZFK Crvena Zvezda & Club:

Jestrovic, a native of Serbia, comes to Creighton after serving as the team captain for the Serbian U19 National Team in the spring of 2023 ... An attacking midfielder, Jestrovic scored three goals and dished out two assists to lead Serbia to a 4-1-1 record during the first round draws of the 2022/23 UEFA European Women's U19 Championships ... Prior to serving as the captain of the U19 Team, Jestrovic was a two-year starter for the Serbian U17 National Team ... She has also played at the club level for ZFK Crvena Zvezda, one of the top clubs in the Superliga league.

Awards & Honors

2023	BIG EAST Freshman of the Week, 10/9
2023	BIG EAST Freshman of the Week, 10/16
2023-24	BIG EAST All-Academic Team
2023-24	Dean's List

Personal

- Daughter of Mihailo and Mirjana Jestrovic.
- Is an only child.
- Currently is undecided on a major.
- Dream vacation destination is Italy.
- Named Novak Djokovic as her sports hero and Neymar as her favorite soccer player.
- Favorite food is sushi.
- Dream dinner guest would be Nikola Tesla, Nikola Jokic and Novak Djokovic.
- Says her first job was a desk receptionist.
- Go-to pre-game music artist is Goca Trzan.
- Favorite TV show is *Sprint*.
- Named Davender Malik as her favorite professor at Creighton.
- Says the best birthday gift she ever got was the Monoploy board game.
- Best sports memory was scoring a goal and dishing out an assist against Switzerland in the UEFA European U19 Championships.
- Favorite holiday is Christmas.
- Loves to draw and ride bikes.
- In 10 years, would liked to still be playing professionally somewhere.

#21 • Clara Kulick

5-7 • Sophomore
Forward
Aurora, Colo. • Regis Jesuit High School

@clara.kulick @ClaraKulick21 N/A

Kulick's Career Statistics

Year	M-MS	Min	G	A	PTS	Shots	SOG	SOG%	PK-ATT	GW
2023	18-8	790	0	0	0	11	3	.273	0-0	0
Totals	**18-8**	**790**	**0**	**0**	**0**	**11**	**3**	**.273**	**0-0**	**0**

2023 (Freshman at Creighton)

Kulick saw action in all 18 matches, earning the start eight times during her first season with the Bluejays ... Was one of only two freshmen to play in all 18 matches, joining Savanna Solomon ... Combined for 11 shots, including three on goal, in 790 minutes of action on the pitch ... Earned first career start in Creighton's scoreless draw at Kansas State (Aug. 27) ... Logged a season-high 84 minutes and a pair of shots in the Bluejays' 2-2 draw at Drake (Sept. 3) ... Registered a career-high three shots at UConn on Sept. 21 .... Added a pair of shots in matches at Providence (Oct. 1) and against Xavier (Oct. 22) ... BIG EAST All-Academic Team honoree.

Regis Jesuit High School & Club:

Kulick graduated *Magna Cum Laude* from Regis Jesuit, earning four letters in soccer for the Raiders ... She was named to the All-Centinental League while also serving as the team captain her senior season ... Clara also played club soccer for the Colorado Rush under the direction of Russell Finch ... Kulick led her club in assists the past two seasons and ranked second in goals while guiding the Rush to the quarterfinals of the USYS National Championships ... Off the pitch, Clara earned the Caring Community Award and was heavily involved with the Colorado Special Olympics, local food banks and the Gathering Place project.

Awards & Honors

2023-24 BIG EAST All-Academic Team
2023-24 Dean's List

Personal

- Daughter of Tim and Rachael Kulick.
- Has two siblings; Will and Andrew.
- Her brother, Will, currently plays football at Drake, while Andrew plays football at Colorado State.
- Is majoring in nursing.
- Sports hero is Jalen Hurts.
- Favorite food is burritos.
- Best birthday gift she ever got growing up was a new bike.
- Dream vacation destination is Iceland.
- Named Sophie Smith as her favorite soccer player.
- Dream dinner guests are Vince Lambardi, Jalen Hurts and Nick Saban.
- Favorite social media outlet is Instagram.
- Go-to pregame music artist is Drake.
- Favorite TV show is *Friends*.
- Identified Dr. Johnson as her favorite professor at Creighton.
- Best sports memory was going to the playoffs with her Colorado Rush club team.
- Life advice for others is to live in the moment.
- Favorite BIG EAST city is New York
- Best friend on another college team is Ava Werner (Elon women's soccer).
- In 10 years, would like to be ER nurse.
- Says her favorite holiday is Thanksgiving.
- Chose Creighton because it is close to home, the strong academics and competitive soccer enviroment.

#29 • Maddie Merrick

5-7 • Sophomore
Goalkeeper
Parker, Colo. • Legend High School

@maddie.merrick N/A N/A

Merrick's Career Statistics

Year	M-MS	Min	GA	GA/AVG	Saves	SV%	W-L-T	SHO	SF
2023	3-3	270:00	6	2.00	14	.700	0-3-0	0-0	44
Totals	**3-3**	**270:00**	**6**	**2.00**	**14**	**.700**	**0-3-0**	**0-0**	**44**

2023 (Freshman at Creighton)

Maddie was called upon three times during her first season with Creighton ... She started all three appearances, logging a combined 270 minutes in goal ... Merrick allowed six goals and collected 14 saves, including a season-high six in her collegiate debut at UConn on Sept. 21 ... Maddie also recorded five saves in the season finale at Butler (Oct. 26) and three saves against No. 17 Georgetown (Sept. 24) ... BIG EAST All-Academic Team Honoree.

Legend High School & Club:

A goalkeeper from Legend High School, Merrick earned three varsity letters while with the Titans ... As a junior, Maddie led the Titans to a 14-3 overall record, including 13 shutouts, on the way to an appearance in the Colorado Class 5A state tournament ... Maddie also played club soccer for the ECNL Colorado Rapids ... She was named the MVP at the Colorado Presidents Cup while playing with the Colorado Rush ... Outside of soccer, Merrick excelled in the classroom earning Academic All-State honors and a spot on National Honor Society ... She also had a lot of success on the basketball court and in the swimming pool.

Awards & Honors

2023-24 BIG EAST All-Academic Team
2023-24 Dean's List

Personal

- Daughter of Robert and Mona Merrick.
- Has one sister, Melinda.
- Her cousin played football at Air Force.
- Pursuing a degree in psychology.
- Dream vacation destination is Costa Rica.
- Favorite social media platform is TikTok.
- Dream dinner guests would be Martin Luther King Jr. and Christian Pulisic.
- Best friend on another college team is Marin Stamper (Boise State women's soccer).
- Favorite TV show is *How I Met Your Mother*.
- Favorite BIG EAST road city is Chicago.
- Best birthday gift she ever got a turtle.
- Go-to pre-game music artist is Lupe Fiasco.
- Favorite food is chocolate covered strawberries.
- Superstition is that she has have braids in her hair.
- Says *Seven Husbands of Evelyn Hugo* by Taylor Jenkins Reid is her favorite book.
- Named Serena Williams as her sports hero and Alyssa Naeher as her favorite soccer player.
- Favorite holiday is Halloween.
- Favorite Creighton professor is Dr. DiLeo.
- In 10 years, would like to be a doctor with her PhD.
- Chose Creighton because of the wonderful community and the great academics.

#11 • Tejia Murray-Powell

5-7 • Sophomore
Midfielder
Pickering, Ontario, Canada • Bill Crothers Secondary School

@Tejia.mp N/A N/A

Murray-Powell's Career Statistics

Year	M-MS	Min	G	A	PTS	Shots	SOG	SOG%	PK-ATT	GW
2023	11-6	381	0	1	1	2	1	.500	0-0	0
Totals	**11-6**	**381**	**0**	**1**	**1**	**2**	**1**	**.500**	**0-0**	**0**

2023 (Freshman at Creighton)

Murray-Powell played in 11 matches, earning six starts during her first season with the Bluejays in 2023 ... Tallied one assist and two shots in 381 minutes of action on the pitch ... Earned first career start against Saint Louis, logging a season-high 63 minutes of playing time ... Tejia notched her first point as a Bluejay, assisting on the game-winning goal against Seton Hall on Oct. 12 ... Registered lone shots of the season in matches at Drake (Sept. 3) and at Villanova (Oct. 8).

Bill Crothers Secondary School & Club:

Powell earned a spot and participated at the Canadian Women's U17 National Team camp in July of 2023 ... She helped Team Ontario secure a gold medal at the 2022 Canada Summer Games, as her team did not concede a goal and outscored their opponents 28-0 in four tournament matches ... She also helped her National Development Centre Ontario Club team to the League One championship in the spring of 2023 ... Tejia grew up participating in soccer, cross country, volleyball, badminton and track and field.

Personal

- Daughter of Kaykay Murray-Powell.
- Has two siblings; Jeloni and Temaya.
- Her brother, Jeloni, plays soccer at the University of Wisconsin-Green Bay.
- An exercise science major.
- Dream vacation destination is the Maldives.
- Sports hero is Serena Williams.
- Favorite food is lasagna.
- Named Patricia Guijarro as her favorite soccer player.
- Favorite social media outlet is Instagram.
- Dream dinner guests are J Cole, Kevin Hart and Ella Mai.
- Best birthday gift she ever got was a name plated gold chain from her parents.
- Gameday superstition is that she has to listen to her pregame hype playlist.
- Favorite holiday is Christmas.
- Go-to pregame music artist is 21 Savage.
- Named Jen Yee as her favorite professor at Creighton.
- Best sports memory was when she got called up to the Canadan U17 Team.
- Favorite Netflix series is *Grey's Anatomy*.
- Favorite BIG EAST road city is New York City.
- Life advice to others is to believe in yourself confidently before looking for validation from others, because you can do anything you want to do in life.
- Chose Creighton because it felt like a home away from home, where everyone treated her as family and for the outstanding academics.

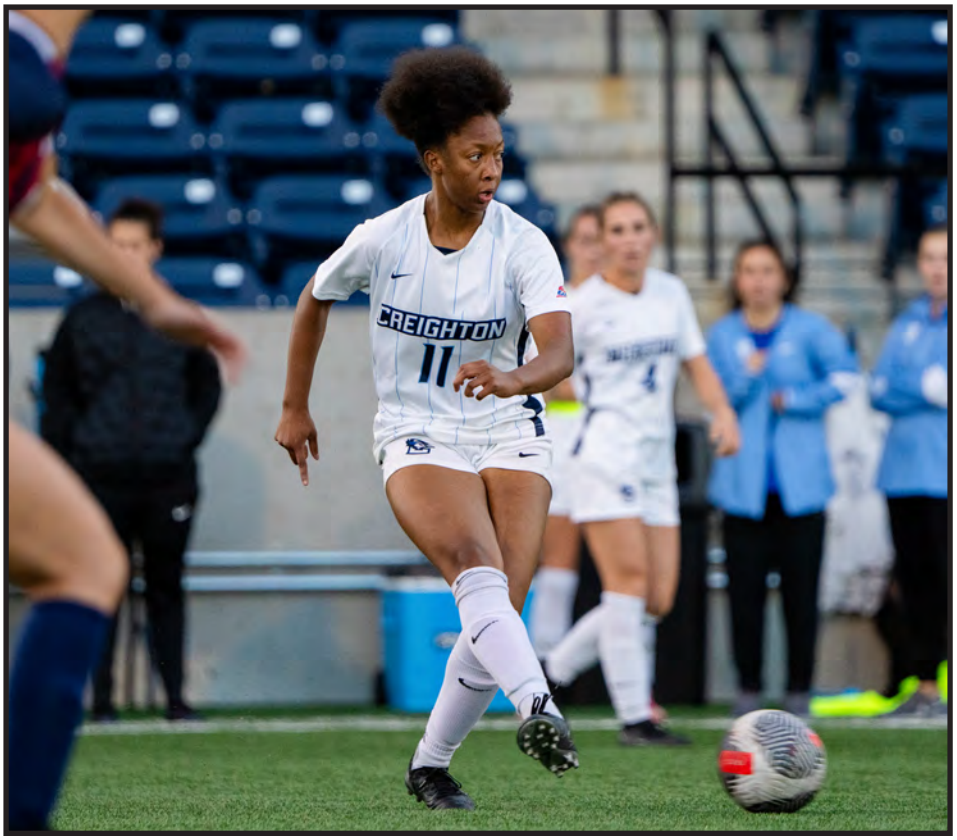

#3 • Savanna Solomon

5-8 • Sophomore
Midfielder
Papillion, Neb. • Papillion-La Vista South High School

@sav.solomon @Savanna_Rae32 @sav_sol

Solomon's Career Statistics

Year	M-MS	Min	G	A	PTS	Shots	SOG	SOG%	PK-ATT	GW
2023	18-9	1,027	1	0	2	8	6	.750	0-0	0
Totals	**18-9**	**1,027**	**1**	**0**	**2**	**8**	**6**	**.750**	**0-0**	**0**

Awards & Honors

2023-24 BIG EAST All-Academic Team
2023-24 Dean's List

Personal

- Daughter of Will and Kellie Solomon.
- Has three siblings; Charlee, Tess and Kolbie.
- Pursuing a degree in exercise science with a minor in psychology.
- Comes from a long line of athletes in her family. Her mother, Kellie, played volleyball at Peru State, while her father, Will, played basketball at Midland.
- Dream vacation destination is Italy or Greece.
- Favorite social media platform is TikTok.
- Dream dinner guests would be Noah Kahan, Messi and Queen Elizabeth II.
- Best friends on another college team is Maggie Gunderson and Keara Chaffee (Omaha women's soccer).
- Favorite food is sushi.
- Named Lionel Messi as her favorite soccer player and Michael Jordan as her sports hero.
- Go-to pre-game music artist is Noah Kahan.
- Best birthday gift she ever got was Zhu Zhu Pets.
- Life advice for others is make sure to enjoy every moment because it'll be over before you know it.
- Favorite holiday is Thanksgiving.
- Listed Jen Yee as her favorite Creighton professor.
- Said her best sports memory is scoring her first collegiate goal last season.
- Favorite TV show is the *Gilmore Girls*.
- Sees herself playing professional soccer and eventually owning her own physical therapy practice in 5-10 years.
- Chose Creighton because she grew up watching Creighton Athletics and has always dreamt of being a Bluejay ever since she was little. Creighton has always felt like home and you have got to love Morrison Stadium.

2023 (Freshman at Creighton)

Savanna saw action in all 18 games as a freshman, earning nine starts ... Accumulated 1,027 minutes of action, closing the year with one goal on eight total shots, including six shots on goal ... Claimed first career start against Missouri on Aug. 20 ... Delivered go-ahead goal in the 66th minute of a 2-2 draw at Drake on Sept. 3 ... Logged a season-high 80 minutes in a start at UConn on Sept. 21 ... Recorded a season-high two shots in back-to-back matches against Seton Hall (Oct. 12) and at DePaul (Oct. 19) ... BIG EAST All-Academic Team Honoree.

Papillion-La Vista South High School

A four-year letterwinner at Papillion-La Vista South, Savanna earned All-Metro and All-State Honorable Mention honors as a sophomore while guiding the Titans to a runner-up finish at the 2021 NSAA State Soccer Championships ... She scored 10 goals and dished out six assists in 14 matches as a sophomore, leading the Titans to a 13-5 overall record and second place finish in the Metro League ... Savanna also guided the Titans to Nebraska District runner-up finish as a junior ... Solomon played club soccer for the Gretna Elite Academy ENCL and was named to the Nebraska State Cup Best XI while leading her Gretna Elite Academy squad to a runner-up finish in 2020 and a championship in 2017 ... Off the pitch, Savanna excelled on the basketball court, earning three varsity letters ... She helped the Titans to three consecutive Nebraska District runner-up finishes in basketball, while earning All-Metro and All-State Honorable Mention honors ... Solomon also earned the Dwight D. Eisenhower Award for her leadership in the community as a junior.

#25 • Tilly Thomas

5-7 • Sophomore
Midfielder
Southampton, England • Churcher's College

@tilly_thomas__ @tilly_thomas__ N/A

Thomas' Career Statistics

Year	M-MS	Min	G	A	PTS	Shots	SOG	SOG%	PK-ATT	GW
2023	17-5	484	1	0	2	3	1	.333	0-0	0
Totals	**17-5**	**484**	**1**	**0**	**2**	**3**	**1**	**.333**	**0-0**	**0**

Awards & Honors

2023-24 BIG EAST All-Academic Team
2023-24 Dean's List

Personal

- Daughter of Heath and Joanne Thomas.
- Has two siblings, Theo and Nesta.
- An exercise science major.
- Sports hero is Jessica Ennis-Hill.
- Favorite food is sushi.
- Best birthday gift she ever got was a customized necklace from her parents for her 18th birthday.
- Dream vacation destination is Tahiti.
- Life advice to others is to take every opportunity you are given and enjoy the process of becoming what you want to become.
- Favorite TV shows are *Suits* and *Grey's Anatomy*.
- Best sports memory was playing in the FA Cup with Southampton.
- Dream dinner guests are Pep Guardiola, Ricky Gervais and Serena Williams.
- Go-to pregame music artist is Nathan John Feuerstein.
- Lists Wayne Rooney as her favorite soccer player.
- Favorite BIG EAST road city is Washington, D.C.
- In 10 years, would love to be playing professional soccer around the world.
- Chose Creighton because of the style of play, the amazing people, the culture and the high level of soccer in the BIG EAST.

2023 (Freshman at Creighton)

Tilly appeared in 17 contests, earning the start five times during her first season with the Bluejays ... She logged a total of 484 minutes, including a season-high 46 minutes against both Missouri (Aug. 20) and at DePaul (Oct. 19) ... Earned first career start at Kansas State (Aug. 27), logging 42 minutes of action ... Thomas closed out 2023 with one goal and three total shots, netting her first goal as a Bluejay on her first career shot against St. John's on Oct. 5 ... Also recorded shots in matches at DePaul (Oct. 19) and at Butler (Oct. 26) ... BIG EAST All-Academic Team.

Churcher's College & Club:

Originally from England, Thomas came to Creighton after guiding her Southampton FC U-23 squad to the 2022-23 FA Women's National League title ... Prior to her stop with Southampton FC, the midfielder spent two seasons with the Chelsea FC WSL Academy, where she helped her team earn the FA Women's U-21 Super League South Division title during the 2021-22 season. ... Early in her career, Thomas made her debut and served as a captain for the U-16 Southampton FC Academy team that won the FA Southern Division championship and finished as the runner-up at the U-16 FA Youth Cup ... Tilly also participated in numerous regional and national England camps at the youth level.

#0 • Caroline Blum

5-9 • Redshirt Freshman
Goalkeeper
Hamburg, Germany • Carl-Von-Ossietzky Gymnasium HS

@caroblm N/A @caroblm

Awards & Honors

2023-24 BIG EAST All-Academic Team
2023-24 Dean's List

Personal

- Daughter of Felix and Stefanie Blum.
- Has two siblings; Antonia and Alexander.
- Majoring in International relations with a minor in business.
- Go-to pregame song is *International Love* by Pitbull and Chris Brown.
- Dream dinner guests are Albert Einstein, Malala Yousafzai and Nelson Mandela.
- Says best sports memory was winning the U17 National Championship.
- In 10 years, would like to be playing soccer while aiming for a career as an ambassador.
- Chose Creighton because of its amazing opportunities with great people and facilities.

2023 (Freshman at Creighton):

Caroline used her redshirt option during the 2023 season.

Carl-Von-Ossietzky Gymnasium & Club:

A goalkeeper from Hamburg, Germany, Blum spent two seasons playing at the club level for Hamburger SV in the Bundesliga and Hamburg Leagues ... In the fall of 2022, Blum guided her squad to a Hamburg League championship and a promotion to the third German Women's League ... In 2021, Blum owned a 0.40 goals against average while leading Hamburger SV to a U17 Bundesliga League championship ... She also led her team to the U17 Hamburg Cup and a U17 German Championship after holding her opponent to just four goals in 18 league matches ... Blum was a three-time All-State selection and earned a spot at the U19 German National Team camp in the summer of 2023.

Blum's Career Statistics

Year	M-MS	Min	GA	GA/AVG	Saves	SV%	W-L-T	SHO	SF
2023	Used Redshirt Option								
Totals	**0-0**	**0**	**0**	**0.00**	**0**	**.000**	**0-0-0**	**0-0**	**0**

#17 • Kendal Radke

5-5 • Redshirt Freshman
Forward
Overland Park, Kan. • St. James Academy

@kendalradke @kendalradke @kendal_radke

Awards & Honors

2023-24 BIG EAST All-Academic Team
2023-24 Dean's List

Personal

- Daughter of Tom and Laura Radke.
- Has two sisters; Grace and Emma.
- Her father, Tom, played football at Iowa State.
- Currently majoring in accounting.
- Sports hero is Caitlin Clark.
- Named Sophia Smith as her favorite soccer player.
- Gameday superstition is to always have a braid in her hair.
- Favorite BIG EAST road city is Chicago.
- Something people don't know about Kendal is that she loves to bake and sew, and can also play the piano.
- Chose Creighton because of the amazing academics and culture.

2023 (Freshman at Creighton):

Radke redshirted her first year with the Bluejays after suffering a season-ending knee injury prior to the start of the season.

St. James Academy & Club:

A four-year starter at St. James Academy in Kansas, Kendal led the Thunder to a Kansas Class 5A Regional Championship with a 13-2-1 record as a junior ... She scored a team-best 14 goals on the way to earning Eastern Kansas League Second Team All-Conference accolades ... Radke also garnered Kansas Class 5A Second Team All-State and Kansas Large Class All-Metro Honorable Mention honors following junior season ... Kendal played club soccer for Sporting Blue Valley ECNL and was a semifinalist in the Champions League Elite 8 with Sporting Blue Valley after leading the club in goals scored in the summer of 2022 ... She was also a part of the Sporting Blue Valley club team that won the USYS Kansas State Championship and the USYS Regional Championship in 2017.

Radke's Career Statistics

Year	M-MS	Min	G	A	PTS	Shots	SOG	SOG%	PK-ATT	GW
2023	Used redshirt Option									
Totals	**0-0**	**0**	**0**	**0**	**0**	**0**	**0**	**.000**	**0-0**	**0**

#6 • Marissa LeVine

5-5 • Senior
Midfielder
Murrieta, Calif. • Vista Murrieta High School • UC Irvine

@marissalv8 N/A N/A

Awards & Honors

2021-22 Big West Scholar Athlete
2021-22 Dean's List
2022-23 Big West Scholar Athlete
2022-23 Dean's List

Personal

- Daughter of Leonard and Sahara LeVine.
- Has on brother, Jonathan.
- Graduated with a bachelor's degree in Biomedical engineering from UC Irvine last spring and is currently pursuing a graduate certificate in Bioethics from Creighton.
- Named David Villa as her favorite soccer player.
- Chose Creighton because of the campus, the team culture and the family values emphasized by coach Walker.

2021-23 (at UC Irvine)

LeVine, originally from Murrieta, Calif, comes to Creighton after spending the past three seasons at UC Irvine ... While with the Anteaters, LeVine helped guide UC Irvine to three consecutive Big West Tournament championships, three NCAA Tournament appearances and a 37-20-13 overall record, including a 1-0 win over the defending National Champion, UCLA, in the first round of the NCAA Tournament in 2023 ... She logged a combined 323 total minutes in 26 career appearances, while tallying one assist in the 'Eaters draw against UC Santa Barbara in 2023 ... Outside of soccer LeVine excelled in the classroom, earning Big West Scholar Athlete honors the past two seasons while serving in the Student-Athlete Advisory Committee (SAAC) and the Student-Athlete Tutoring Program.

Vista Murrieta High School

Prior to arriving at UC Irvine, LeVine played four seasons at Vista Murrieta High School, where she collected 11 points over the course of her junior and senior seasons ... Earned a spot on the CIF First Team All-League as a senior, while guiding her team to a CIF semifinals appearance as a junior ... She also played two seasons of club soccer for the LAFC Slammers ECNL, where her squad was a 2019 ECNL National Finalist.

Levine's Career Statistics (2021-23 at UC Irvine)

Year	M-MS	Min	G	A	PTS	Shots	SOG	SOG%	PK-ATT	GW
2021	7-0	83	0	0	0	0	0	.000	0-0	0
2022	8-0	98	0	0	0	1	0	.000	0-0	0
2023	11-0	142	0	1	1	2	0	.000	0-0	0
Totals	**26-0**	**323**	**0**	**1**	**1**	**3**	**0**	**.000**	**0-0**	**0**

#30 • Alyssa Zalac

5-9 • Junior
Goalkeeper
Montreal, Canada • Chêne Bleu High School • Louisville

@alyssazalac @alyssa_zalac @alyssa_zalac

Awards & Honors

2021-22 SEC Academic Honor Roll
2021-22 Dean's List
2022-23 SEC Academic Honor Roll
2022-23 Dean's List
2023-24 SEC Academic Honor Roll
2023-24 Dean's List

Personal

- Daughter of Alexander Zalac and Lise Purkis.
- Has two siblings; Sacha and Tatiana Zalac.
- Currently majoring in communication.
- Sports hero is Carlos Alcaraz.
- Dream vacation destination is the Safari in Africa.
- Favorite BIG EAST city she wants to visit is New York City.
- Chose Creighton because of coach Walker and her teammates.

2022-23 (Freshman & Sophomore at Louisville):

Zalac did not see any action in net during her two seasons with the Cardinals.

2021 (Freshman at Ole Miss):

Alyssa did not see any action in net and used her redshirt option in her lone season with Ole Miss.

2020 (at Vanier College):

Zalac spent one season at Vanier College in Montreal ... The Cheetahs, however, did not compete during the 2020 season due to the COVID-19 pandemic.

Chêne Bleu High School & Club:

Prior to beginning her career at Vanier College, Zalac played club soccer at Lakeshore Soccer Club in Kirkland, Quebec for coach Nicholas Razzaghi ... While with Lakeshore, Zalac led Lakeshore SC to Provincial championships and national silver medals in both 2018 and 2019, while being awarded the 2018 LSEQ Golden Glove award, which recognizes the best goalkeeper in Quebec.

Zalac's Career Statistics (2020 at Vanier College, 2021 at Ole Miss, 2022-23 at Louisville)

Year	M-MS	Min	GA	GA/AVG	Saves	SV%	W-L-T	SHO	SF
2020	Team did not compete due to COVID-19								
2021	Used Redshirt Option								
2022	Did not see action								
2023	Did not see action								
Totals	**0-0**	**0**	**0**	**0.00**	**0**	**.000**	**0-0-0**	**0-0**	**0**

#20 • Kelis Brown

5-6 • Junior
Midfielder
New Albany, Ohio • New Albany HS • Oklahoma

@kelisbrown14 @kelis_brownn N/A

Awards & Honors

2022-23 Academic All-Big 12 Team
2022-23 Dean's List
2023-24 Academic All-Big 12 Team
2023-24 Dean's List

Personal

- Daughter of Edmund and Talia Brown.
- Has two siblings; Kilynn and Kameron.
- Her father, Edmund, played football at Ohio State.
- Pursuing a masters of science degree in Organizational Leadership.
- Favorite soccer player is Mo Salah.
- Best sports memory is scoring the golden goal in double overtime of the district semifinals in high school.
- Chose Creighton because of its amazing staff, academics and the campus environment feeling like home.

2021-23 (at Oklahoma)

Brown, a New Albany, Ohio native, arrives at Creighton after spending the previous three seasons at Oklahoma ... While with the Sooners, Brown appeared in 22 matches, logging 15 shots in 749 minutes of action on the pitch ... Registered the lone point of her career in her first career start, dishing out an assist in contest against Arkansas (Aug. 15, 2022) ... Logged a career-high 90 minutes of action against Texas Tech (Oct. 2, 2022) ... Recorded a career-high four shots, including one on goal in an 8-1 win over Arkansas-Pine Bluff (Aug. 24, 2023).

New Albany High School

A graduate of New Albany High School in Ohio, Brown guided the Eagles to 38 victories over four years, including a trio of OHSAA Division I District Finals ... Registered 36 goals and 40 assists with the Eagles, earning First Team All-Ohio Capital Conference and First Team All-Central District Division I honors twice, while being named to the Central Ohio All-Star Prep Super 12 Team as a junior and senior ... A two-time captain at New Albany, Brown also played club soccer for Ohio Premier Soccer Club ECNL for a year, scoring two goals in eight total games.

Brown's Career Statistics (2021-23 at Oklahoma)

Year	M-MS	Min	G	A	PTS	Shots	SOG	SOG%	PK-ATT	GW
2021				Used Redshirt Option						
2022	13-5	628	0	1	1	10	3	.300	0-0	0
2023	9-0	121	0	0	0	5	2	.400	0-0	0
Totals	**22-5**	**749**	**0**	**1**	**1**	**15**	**5**	**.333**	**0-0**	**0**

#5 • Ella Offer

5-7 • Junior
Defender
Rochester Hills, Mich. • Rochester Adams HS • Xavier

@ella_offer N/A N/A

Awards & Honors

2022-23 BIG EAST All-Academic Team
2022-23 Dean's List
2023-24 BIG EAST All-Academic Team
2023-24 Dean's List

Personal

- Daughter of Tom and Jill Offer.
- Has two siblings; Marin and Tommy.
- Her father, Tom, played football at St. Joseph's College.
- An exercise science major and business minor.
- Sports hero is Mia Hamm.
- Favorite food is avocado toast.
- Go-to pregame music is Christian music and Rihanna.
- Dream vacation destination is Italy.
- Chose Creighton because of the academics, soccer program and small Jesuit school.

2022-23 (at Xavier)

Offer joined the Bluejays in the spring of 2024 after spending the past two seasons at Xavier ... Over the course of two seasons with the Musketeers, Offer appeared in 16 matches, logging a combined 122 minutes on the pitch ... Tallied a total of two shots, including one in each of the Musketeers wins over Pittsburgh (Sept. 7, 2023) and at Rice (Sept. 17, 2023) ... Logged a career-high 15 minutes of action against Western Kentucky (Aug. 27, 2023) ...Excelled off the pitch, earning a spot on the BIG EAST All-Academic Team.

Rochester Adams High School

A graduate of Rochester Adams High School in Michigan ... Played 12 years of club soccer, including five years for the Nationals in the Directors and Girls Academy ... While with the Nationals, Offer helped her team to the 2020-21 National Championship, earning shutouts in all showcase and playoff matches, including the national title match ... Her team finished the 2020-21 season with a 32-1 overall record, outscoring their opponents 82-12.

Offer's Career Statistics (2022-23 at Xavier)

Year	M-MS	Min	G	A	PTS	Shots	SOG	SOG%	PK-ATT	GW
2022	7-0	54	0	0	0	0	0	.000	0-0	0
2023	9-0	68	0	0	0	2	2	1.000	0-0	0
Totals	**16-0**	**122**	**0**	**0**	**0**	**2**	**2**	**1.000**	**0-0**	**0**

#15 • Reese Carpenter

5-11 • Redshirt Freshman
Defender
Terrace Park, Ohio • Mount Notre Dame High School • Xavier

@Reese.carpenter | N/A | N/A

Awards & Honors

2022-23 BIG EAST All-Academic Team
2022-23 Dean's List

Personal

- Daughter of Kim Santoro and Shawn Carpenter.
- Has three siblings; Ali Jourdan, and Colin and Dylan Carpenter.
- A primary education major.
- Best birthday gift she ever got was a trip to London, England.
- Named Rose Lavelle as her favorite soccer player.
- Chose Creighton because of the coaching staff and the elite facilities.

2022-23 (at Xavier)

Carpenter spent the previous two seasons within the Xavier program ... Used her redshirt option during her first season with the Musketeers in 2022 and did not see any action in 2023 ... Off the pitch, Carpenter excelled in the classroom earning BIG EAST All-Academic Team honors twice.

Mount Notre Dame High School

A graduate of Mount Notre Dame High School in Ohio ... Guided the Cougars to 66 victories over four years, including a OHSAA Division I State Championship with an unbeaten 22-0-1 record as a senior ... Earned her First Team All-GGCL honors after scoring one goal along the Courgars backline during her senior season ... Carpenter also excelled at the club level, playing center back for Ohio Elite.

Carpenter's Career Statistics (2022-23 at Xavier)

Year	M-MS	Min	G	A	PTS	Shots	SOG	SOG%	PK-ATT	GW
2022	Did not play - Medical Redshirt									
2023	Used Redshirt option									
Totals	**0-0**	**0**	**0**	**0**	**0**	**0**	**0**	**.000**	**0-0**	**0**

#24 • Mallory Connealy

5-11 • Sophomore
Forward
Omaha, Neb. • Marian High School • Xavier

@malloryconnealy | @ConnealyMallory | @malloryconnealy

Awards & Honors

2023-24 BIG EAST All-Academic Team
2023-24 Dean's List

Personal

- Daughter of Dan and Tovah Connealy.
- Has four siblings; Cadenm Nolan, Audrey and Ryleigh.
- Pursuing a bachelor's degree in marketing.
- Go-to pregame music artist is Drake.
- Says her favorite food is sushi.
- Dream vacation destination is Hawaii or Greece.
- Named Carli Lloyd as her sports hero and Mbappe as her favorite soccer player.
- Favorite TV show is the *Gilmore Girls*.
- Chose Creighton because it is close to home, the amazing people and the elite academics.

2023 (Freshman at Xavier)

Connealy appeared in 20 matches and totaled 250 minutes of action during her lone season with the Musketeers ... Recorded a total of two shots, including one each in wins over Louisville (Aug. 20) and at DePaul (Sept. 24) ... Logged 17 minutes of playing time in her debut against Northeastern on Aug. 17 ... Played a season-high 25 minutes in 4-2 win at Rice (Sept. 17) ... BIG EAST All-Academic Team.

Marian High School

A graduate of Marian High School, Connealy was a four-time varsity letterwinner, serving as the team captain as a senior ... She guided the Crusaders to 44 career victories and three Nebraska Class A State Tournament appearances ... Earned NSAA Class A Second Team All-State honors after leading her team to a state semifinals appearance as a senior ... Played high school soccer with team Anna Bragg ... Connealy also played club soccer for the Gretna Elite Academy.

Connealy's Career Statistics (2023 at Xavier)

Year	M-MS	Min	G	A	PTS	Shots	SOG	SOG%	PK-ATT	GW
2023	20-0	250	0	0	0	2	2	1.000	0-0	0
Totals	**20-0**	**250**	**0**	**0**	**0**	**2**	**2**	**1.000**	**0-0**	**0**

#19 • Ella Luna

5-7 • Sophomore
Midfielder
Milwaukee, Wis. • Whitefish Bay HS • Ole Miss

@ellaluna5401 | N/A | @ckl5401

Personal

- Daughter of Mariano and Tina Luna.
- Has two siblings; Sophie and Maddie.
- Father, Mariano, played soccer at North Dakota State and Northern Michigan.
- Pursuing a degree in finance.
- Dream vacation destination is Greece.
- Favorite food is watermelon.
- Favorite BIG EAST road city is Milwaukee.
- Life advice to others is to stay true to yourself.
- Chose Creighton because of coach Walker, the strong academics and elite facilities.

2023 (Freshman at Ole Miss)

Luna completed her first season of collegiate soccer at Ole Miss, where she appeared in 14 matches, logging a combined 302 minutes of action ... Made Rebels debut against Southern Miss on August 17, playing a season-high 37 minutes ... Tallied four total shots on the year, including two on goal against Louisiana Tech on Sept. 10.

Whitefish Bay High School

A two-time letterwinner at Whitefish Bay High School in Wisconsin ... Earned Second Team All-North Shore Conference honors, scoring two goals and added two assists while leading her team to a state runner-up finish as a senior ... Guided the Blue Dukes to a WIAA Division II State Championship with a perfect 20-0-0 record, while netting nine goals and dishing out eight assists as a junior ... Also played club soccer for the SC Wave, where she was a five-time Wisconsin State Cup champion ... Her team was also the Girls Academy Mid-America champs in 2020, as well as finalist in 2021 and 2022.

Luna's Career Statistics (2023 at Ole Miss)

Year	M-MS	Min	G	A	PTS	Shots	SOG	SOG%	PK-ATT	GW
2023	14-0	302	0	0	0	4	2	.500	0-0	0
Totals	**14-0**	**302**	**0**	**0**	**0**	**4**	**2**	**.500**	**0-0**	**0**

#28 • Anna Bragg

5-6 • Freshman
Forward
Omaha, Neb. • Marian High School

@annabragg_ | @annabragg_ | @anna_braggg

Personal

- Daughter of Scott and Jenni Bragg.
- Has three siblings; Brady, Kelsey and Addy.
- Brother, Brady, is a member of the Creighton men's soccer team.
- Father, Scott, played soccer at Evansville.
- A business major.
- Best birthday gift she ever got was her car.
- Go-to pregame music artist is Drake.
- Favorite food is pasta.
- Dream vacation destination is Bora Bora.
- Chose Creighton because she grew up coming to Creighton games, it is close to home and the amazing people.

Marian High School

A local product from Marian High School, Bragg guided the Crusaders to four straight NSAA Class A State Tournament appearances ... Earned 2024 *Omaha-World Herald* All-Nebraska Team, First Team All-State and First Team All-Metro honors after scoring 22 goals and dishing out 10 assists as a senior ... Was also named to the *Lincoln Journal Star* First Team All-State and Super State teams after guiding the Crusaders to the NSAA Class A State semifinals in 2024 ... Garnered *Omaha-World Herald* Athlete of the Week honors in April of her senior year after scoring two goals in the Metro Conference title match ... Earned *Omaha-World Herald* Second Team All-State and *Lincoln Journal Star* Honorable Mention acclaim after leading Marian to a pair of District Championships as a sophomore and junior ... Contributed five goals and three assists while guiding the Crusaders to the NSAA Class A State semifinals as a freshman ... Played high school soccer with fellow team mate Mallory Connealy ... Serving as a team captain, Bragg also played club soccer for the Gretna Elite Academy ... Off the pitch, Anna earned NSAA Academic All-State honors twice and was an active member of the National Honor Society.

#12 • Samantha Lee

5-8 • Freshman
Defender
San Clemente, Calif. • San Clemente High School

@Samlee13_ N/A N/A

Personal

- Daughter of Michael Lee and Laura McQuaig.
- Has one brother; Jake.
- Currently majoring in business with a minor in psychology.
- Dream dinner guests would be Ryan Reynolds, Snoop Dog and Will Ferrell.
- Favorite food sushi.
- Named Trinity Rodman as her favorite soccer player.
- Dream vacation destination is Italy.
- Favorite TV show is *Suits*.
- Life advice for others is to live each moment to the fullest and enjoy life.
- Chose Creighton because of the great people, challenging academics, the community and the overwhelming amount of opportunities to learn and grow.

San Clemente High School

A three-year varsity starter and team captain at San Clemente High School in California, Lee guided the Tritons to a California Division I Sectional quarterfinal appearance, recording a 15-3-6 overall record as a junior ... Lee dished out 11 assists and netted six goals on the way to earning South Coast League All-Conference honors ... As a sophomore, Lee recorded four assists while leading the Tritons to the quarterfinals of the California Southern Sections Championships ... Lee also played club soccer for San Diego Surf ECNL, one of the top club soccer programs in the country, under the direction of head coach Gus Castaneda ... While with Surf, Lee led her team to a back-to-back South Coast League Championships and a pair of CIFS quarterfinal appearances ... She contributed at least 10 assists and three goals per club season, while guiding her team to a national ranking of 33rd and a state ranking of 10th in 2023.

#22 • Allison Williams

5-4 • Freshman
Defender/Midfielder
Double Oak, Texas • Marcus High School

@allie.w7 @williams_allie7 N/A

Personal

- Daughter of Wes and Hilary Williams.
- Has two siblings; Kaitlyn and Olivia.
- Father, Wes, played collegiate soccer at the US Air Force Academy.
- Pursuing a degree in exercise science on the pre-physical therapy track.
- Favorite holiday is Christmas.
- Named Michael Jordan as her sports hero and Kevin De Bruyne as her favorite soccer player.
- Favorite food is steak.
- Dream vacation destination is Paris.
- Best sports memory is winning the Texas Class 6A State Championship as a junior.
- Chose Creighton because it felt like home and the high-level academics and competitive athletics.

Marcus High School

A defensive midfielder from Marcus High School in Texas, Williams earned three varsity letters, serving as the team captain twice ... Guided the Marauders to District, Bi-District and Area Championships with an 17-7-4 overall record ... Garnered First Team All-District 6-6A and First Team Texas Girls' Coaches Association All-State honors following senior season ... Earned Second Team All-District 6-6A recognition after leading Marcus to the Texas Class 6A State Championship with a 26-1-1 record as a junior ... Also generated Second Team All-District accolades after helping her team post a 22-2-3 record and a runner-up finish in the Class 6A Regional Final as a sophomore ... Williams also played and served as the team captain for the Sting Dallas Black ECNL squad over the past three seasons, capturing the Dallas International Girls Cup Championship in 2022 ... Off the pitch, Williams claimed three Academic All-District honors, while serving on the National Honor Society.

2023 Results • 4-9-5 Overall • 2-7-1 BIG EAST

Date	Opponent	Score	Record	BIG EAST	Site	Att.	Creighton Goals (Season Total)
August 17	**Nebraska**	**T, 2-2**	**0-0-1**	**0-0-0**	**Omaha, Neb.**	**1,834**	**Maddie Radke (1), Hannah Luke (1)**
August 20	**Missouri**	**L, 1-3**	**0-1-1**	**0-0-0**	**Omaha, Neb.**	**361**	**Team (1)**
August 24	at Saint Louis	L, 1-4	0-2-1	0-0-0	Saint Louis, Mo.	522	Abigail Santana (1)
August 27	at Kansas State	T, 0-0	0-2-2	0-0-0	Manhattan, Kan.	705	-
September 3	at Drake	T, 2-2	0-2-3	0-0-0	Des Moines, Iowa	145	Azumi Manriki (1), Savanna Solomon (1)
September 8	**Minnesota**	**T, 0-0**	**0-2-4**	**0-0-0**	**Omaha, Neb.**	**1,072**	**-**
September 10	at North Dakota State	W, 3-2	1-2-4	0-0-0	Fargo, N.D.	155	Abigail Santana (2,3), Hitomi Yamaue (1)
September 15	**South Dakota State**	**W, 1-0**	**2-2-4**	**0-0-0**	**Omaha, Neb.**	**1,413**	**Shani Sirota (1)**
September 21	at UConn*	L, 0-2	2-3-4	0-1-0	Storrs, Conn.	714	-
September 24	**#17 Georgetown***	**L, 0-1**	**2-4-4**	**0-2-0**	**Omaha, Neb.**	**366**	**-**
September 28	**Marquette***	**L, 1-3**	**2-5-4**	**0-3-0**	**Omaha, Neb.**	**387**	**Azumi Manriki (2)**
October 1	at Providence*	L, 1-3	2-6-4	0-4-0	Providence, R.I.	200	Andrine Westlie (1)
October 5	**St. John's ***	**L, 2-3**	**2-7-4**	**0-5-0**	**Omaha, Neb.**	**323**	**Anja Jestrovic (1), Tilly Thomas (1)**
October 8	at Villanova*	W, 2-1	3-7-4	1-5-0	Villanova, Pa.	303	Hannah Luke (2), Alyssa Judkins (1)
October 12	**Seton Hall***	**W, 2-0**	**4-7-4**	**2-5-0**	**Omaha, Neb.**	**253**	**Lara Kazandjian (1), Anja Jestrovic (2)**
October 19	at DePaul*	T, 1-1	4-7-5	2-5-1	Chicago, Ill.	292	Anja Jestrovic (3)
October 22	**#20 Xavier***	**L, 0-1**	**4-8-5**	**2-6-1**	**Omaha, Neb.**	**464**	**-**
October 26	at Butler*	L, 1-3	4-9-5	2-7-1	Indianapolis, Ind.	394	Alyssa Judkins (2)

Home matches in Bold * - BIG EAST Conference regular season match

2023 Individual Statistics

#	Name	GP-GS	Min.	G	A	Pts	Sh	SOG	YC-RC	GW	PK-ATT
23	Abigail Santana	18-18	1556	3	4	10	21	14	0-0	0	0-0
10	Anja Jestrovic	8-5	394	3	2	8	18	8	0-0	0	0-1
9	Hannah Luke	18-18	1521	2	3	7	13	4	0-0	0	0-0
7	Azumi Manriki	18-18	1571	2	1	5	46	15	1-0	0	0-0
14	Alyssa Judkins	13-2	427	2	0	4	5	2	1-0	1	0-0
8	Lara Kazandjian	18-15	1267	1	1	3	31	14	0-0	1	0-0
5	Hitomi Yamaue	14-10	715	1	1	3	5	2	0-0	1	0-0
2	Maddie Radke	13-12	674	1	0	2	21	9	0-0	0	0-0
3	Savanna Solomon	18-9	1027	1	0	2	8	6	1-0	0	0-0
15	Andrine Westlie	15-4	517	1	0	2	5	5	0-0	0	0-0
20	Shani Sirota	17-1	316	1	0	2	4	2	1-0	1	0-0
25	Tilly Thomas	17-5	484	1	0	2	3	1	2-0	0	0-0
4	Gabby Grimaldi	18-16	1206	0	2	2	6	3	1-0	0	0-0
19	Peighton Steffen	18-18	1620	0	1	1	3	1	1-0	0	0-0
11	Tejia Murray-Powell	11-6	381	0	1	1	2	1	2-0	0	0-0
21	Clara Kulick	18-8	790	0	0	0	11	3	1-0	0	0-0
12	Jess Torres	16-2	538	0	0	0	5	1	1-0	0	0-0
6	Maia Sirota	17-12	1076	0	0	0	4	2	0-0	0	0-0
27	Stacey Qosja	5-0	43	0	0	0	1	0	0-0	0	0-0
16	Greta Betz	4-1	44	0	0	0	0	0	0-0	0	0-0
12	Millie Thistleton	2-0	33	0	0	0	0	0	0-0	0	0-0
	Team	-	-	1	0	2	1	1	-	-	-
	Total	**18**	**1620**	**20**	**16**	**56**	**212**	**94**	**12-0**	**4**	**0-1**
	Opponents	**18**	**1620**	**31**	**22**	**84**	**226**	**108**	**16-0**	**9**	**3-4**

#	Name	GP-GS	Min.	GA	GAA	Saves	Pct	W	L	T	Sho
1	Keelan Terrell	15-15	1350:00	25	1.67	59	.702	4	6	5	4
29	Maddie Merrick	3-3	270:00	6	2.00	14	.700	0	3	0	0
	Team	-	0:00	0	0.00	4	1.000	0	0	0	0
	Total	**18**	**1620:00**	**31**	**1.72**	**77**	**.713**	**4**	**9**	**5**	**4**
	Opponents	**18**	**1620:00**	**20**	**1.11**	**74**	**.787**	**9**	**4**	**5**	**5**

Miscellaneous Statistics

	Creighton	Opponents
Shots	212	226
Corner Kicks	81	76
Offsides	28	42
Fouls	204	165

Score By Periods

	1	2	OT	OT2	Total
Creighton	10	10	0	0	20
Opponents	20	11	0	0	31

Record Breakdown

Overall	**4-9-5**
Home	2-5-2
Away	2-4-3
Neutral	0-0-0
BIG EAST Conference	**2-7-1**
Home	1-4-0
Away	1-3-1
Non-Conference	**2-2-4**
Home	1-1-2
Away	1-1-2
Neutral	0-0-0
Creighton Scored First	2-1-2
Opponent Scored First	2-8-1
Neither Team Scores	0-0-2
Ahead at halftime	2-0-1
Trailing at halftime	2-8-1
Tied at halftime	0-1-3
Overtime	0-0-0
Against Top 25	0-2-0
Thursday	1-5-2
Friday	1-0-1
Sunday	2-4-2

2023 BIG EAST Championship

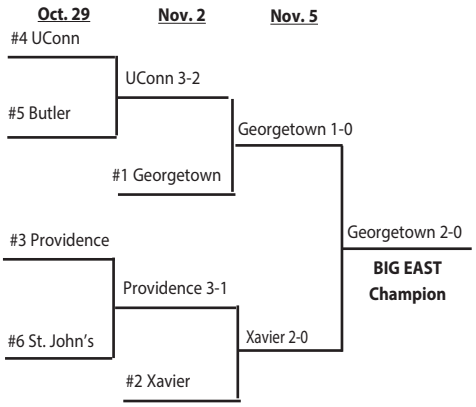

Semifinals and Finals played in Boyds, Md.

2023 BIG EAST Conference Standings

	BIG EAST				Overall			
Team	**W**	**L**	**T**	**Pct.**	**W**	**L**	**T**	**Pct.**
Georgetown	6	0	4	.800	13	2	7	.750
Xavier	6	0	4	.800	14	4	4	.727
UConn	6	1	3	.750	10	4	5	.658
Providence	4	1	5	.650	10	5	5	.625
St. John's	5	4	1	.550	10	6	3	.605
Butler	2	3	5	.450	6	8	6	.450
Seton Hall	2	4	4	.400	6	7	5	.472
DePaul	2	5	3	.350	6	7	4	.471
Marquette	2	6	2	.300	5	10	4	.368
Creighton	**2**	**7**	**1**	**.250**	**4**	**9**	**5**	**.361**
Villanova	1	7	2	.200	4	7	7	.417

2023 All-Tournament Team

Most Outstanding Offensive Player
Allie Winstanley, Georgetown
Most Outstanding Defensive Player
Brianne Riley, Georgetown

BIG EAST All-Tournament Team
Cara Jordan, UConn
Chioma Okafor, UConn
Erika Harwood, Georgetown
Maja Lardner, Georgetown
Natalie Means, Georgetown
Brianne Riley, Georgetown
Allie Winstanley, Georgetown
Kyla Gallagher, Providence
Avery Snead, Providence
Natalie Bain, Xavier
Shelby Sallee, Xavier
Sonia Vargas, Xavier

2023 Specialty Awards

Offensive Player of the Year:
Natalie Tavana, Seton Hall, Jr.
Midfielder of the Year:
Jessica Garziano, St. John's, Gr.
Defensive Player of the Year:
Julia Leas, Georgetown, Gr.
Goalkeeper of the Year:
Kaitlyn Mahoney, UConn, Sr.
Freshman of the Year:
Norah Jacomen, Butler, Fr.

Coaching Staff of the Year:
Xavier

2023 BIG EAST Teams

First Team^
Aliya Diagne, Butler, Gr., D
Talia Sommer, Butler, So., M
Jessica Mazo, UConn, Gr., M
Chioma Okafor, UConn, So., F
Allie Augur, Georgetown, Gr., GK
Julia Leas, Georgetown, Gr., D
Natalie Means, Georgetown, So., F
Eliza Turner, Georgetown, Jr., M
Meg Hughes, Providence, Sr., F *
Jessica Garziano, St. John's, Gr., M *
Natalie Tavana, Seton Hall, Jr., M *
Natalie Bain, Xavier, So., D

Second Team^
Lucy Cappadona, UConn, Sr., D
Cara Jordan, UConn, Gr., F
Kaitlyn Mahoney, UConn, Sr., GK
Azumi Manriki, Creighton, Jr., M
Brianne Riley, Georgetown, Gr., D
Kayla Briggs, Providence, Fr., F
Avery Snead, Providence, Sr., D
Jackie Richards, Villanova, Gr., F
Maria Galley, Xavier, So., GK
Maddie Reed, Xavier, Sr., D
Ella Rogers, Xavier, Jr., M
Samantha Wiehe, Xavier, Jr., M

Third Team
Abby Isger, Butler, R-Sr., M
Norah Jacomen, Butler, Fr., F
Abbey Jones, UConn, Jr., M
Peighton Steffen, Creighton, Sr., D
Ellie Mink, DePaul, Sixth Yr., M
Allie Winstanley, Georgetown, Sr., F
Emma Bodmer, Providence, Sr., GK
Gillian Kenney, Providence, Jr., F/M
Chiara Pucci, Seton Hall, Jr., D
Makayla Stadler, Villanova, Gr., F/D
Sonia Vargas, Xavier, Sr., F

* - Unanimous selection
^ - Extra player added due to a tie in voting

2024 Opponents

Team	2023 W-L-T (Conf. W-L-T, Place)	Head Coach (Year)	SID	WSOC Twitter
		Exhibitions		
South Dakota Coyotes	7-7-4 (3-4-1, 5th Summit)	Michael Thomas (7th)	Gen Hirata	@SDCoyotesSoccer
South Dakota State Jackrabbits	**13-4-3 (4-1-3, 2nd Summit)**	**Brock Thompson (8th)**	**Andrew Pedersen**	**@GoJacksSoccer**
Omaha Mavericks	**7-5-7 (3-1-4, T-3rd Summit)**	**Tim Walters(8th)**	**Austin Rush**	**@OmahaWSOC**
		Non-Conference		
Minnesota Golden Gophers	7-6-4 (3-5-2, 10th Big Ten)	Erin Chastain (4th)	Olivia Puttin	@GopherSoccer
Iowa State Cyclones	6-11-1 (3-7-0, 11th Big 12)	Matt Fannon (5th)	Brady Meister	@CycloneSCR
Western Michigan Broncos	**12-4-3 (8-0-3, 1st Mid-America)**	**Lewis Robinson (3rd)**	**Zachary Manning**	**@WMUWomensSoccer**
Nebraska Cornhuskers	17-4-3 (7-1-2, T-1st Big Ten)	John Walker (31th)	Meghan Straub	@NebraskaSoccer
Saint Louis Billikens	**19-3-2 (9-0-1, 1st Atlantic 10)**	**Katie Shields (12th)**	**Mickey Smith**	**@SLUWSoccer**
Kansas CIty Roos	**3-7-8 (2-3-3, 6th Summit)**	**Jess Smith (5th)**	**Francie Wilson**	**@KCRoosWSoccer**
		BIG EAST		
Georgetown Hoyas	13-2-7 (6-0-4, T-1st BIG EAST)	Dave Nolan (21st)	John Flannery	@HoyasWSoccer
Villanova Wildcats	**4-7-7 (1-7-2, 11th BIG EAST)**	**Samar Azem (3rd)**	**Danielle Whaley**	**@NovaWSoccer**
Marquette Golden Eagles	5-10-4 (2-6-2, 9th BIG EAST)	Chris Allen (1st)	Scott Kuykendall	@MarquetteWSOC
Xavier Musketeers	14-4-4 (6-0-4,T-1st BIG EAST)	Dean Ward (1st)	Hayley Schletker	@XavierWSOC
Connecticut Huskies	**10-4-5 (6-1-3, 3rd BIG EAST)**	**Margaret Rodriguez (7th)**	**Chris Jones**	**@UConnWSOC**
Providence Friars	**10-5-5 (4-1-5, 4th BIG EAST)**	**Sam Lopes (11th)**	**Lucas Lanagan**	**@PC_WomensSoccer**
DePaul Blue Demons	**6-7-4 (2-5-3, 8th BIG EAST)**	**Michele O'Brien (4th)**	**Cecilia Logan**	**@DePaulWSOC**
Seton Hall Pirates	6-7-4 (2-4-4, 7th BIG EAST)	Josh Osit (2nd)	Peter Long	@SHUWSOC
Butler Bulldogs	**6-8-6 (2-3-5, 6th BIG EAST)**	**Tari St. John (19th) & Rob Alman (12th)**	**Joey Gruner**	**@ButleruWSoccer**
St. John's Red Storm	10-6-3 (5-4-1, 5th BIG EAST)	Ian Stone (31st)	Kevin Wehner	@StJohnsWSoccer

2024 Home matches in bold

Record Book

Emily Orbell (2007-10)
Points (56), Assists (18)

Kristen Casey (2005-08)
GK Wins (29), Saves (259), Shutouts (18)

Lauren Sullivan (2013-16)
Points (76), Goals (32), Shots (108)

Marcy Gans (2005-08)
Points (91), Goals (38)

2002 NCAA Tournament
MVC Regular-Season & Tournament Champions
(12-8-2 Overall, 6-0-1 MVC)

The 2002 team captured Creighton's first Missouri Valley Conference regular-season title. A thrilling overtime championship win gave the Bluejays their first NCAA Tournament appearance. Creighton was led by MVC Player of the Year Jaimie Thompson - the first goalkeeper in league history to earn the honor. Thompson posted a 0.32 goals against average in conference play, she was joined by Franny Hylok and Lulu Quigley on the All-MVC First Team. Quigley, who led Creighton with seven assists, was also tabbed to the NSCAA All-Central Region Third Team. Kelan Brill, who scored the game-winning goal with 19 seconds remaining in thefirst overtime of the MVC Tournament title match, was named the All-Tournament MVP. Lindsey Martinson, Regina Moench and Lauren Noll joined Brill on the MVC All-Tournament Team. Bruce Erickson was named the MVC Coach of the Year, as the Bluejays led the league in goals (31), assists (30) and points (92).

2004 NCAA Tournament
MVC Tournament Champions
(9-8-4 Overall, 3-1-3 MVC)

The Bluejays upset Drake 3-1 in the MVC Tournament Championship match to earn the automatic NCAA Tournament bid, handing the regular-season champion Bulldogs (7-0-0 MVC) their only home loss of the year and snapping Drake's 12-match unbeaten streak. A balanced Bluejay offense led the league with 37 goals and 106 points as 10 players recorded at least five points. Chelsea Mackenzie led the team and MVC with eight assists. Defender Ivonne Valentin was the only Bluejay to earn All-MVC First Team honors, while Emily Munn and Franny Hylok earned Second Team accolades. Valentin was an NSCAA All-Central Region Second Team performer. Goalkeeper Valerie Zimmerer started the final 12 contests after making her collegiate debut in Creighton's 10th match. Zimmerer, Valentin, Tristan Moser-Bleil and Katie Brennan (MVP) were named to the MVC All-Tournament Team.

2005 NCAA Tournament
MVC Tournament Champions
(12-6-3 Overall, 4-2-0 MVC)

Morrison Stadium served as host to the MVC Women's Soccer Tournament for the first time and the Bluejays celebrated on their home pitch by downing Drake 1-0 in the championship match to win their second straight title. Creighton once again led the MVC with 44 goals scored. The Bluejays were dominant at home, posting an 8-1-1 mark in Omaha, including a stretch of five straight home shutouts. The Bluejays outscored opponents 25-5 at Morrison Stadium. Lissa Waid and Emily Munn earned All-MVC First Team honors; Ivonne Valentin and Kristine Willrett were tabbed to the All-MVC Second Team. Willrett tied the school record and led The Valley with 12 assists. Marcy Gans and Sam Russell earned All-MVC Honorable Mention honors, while Gans was joined by Lindsay Vaught on the MVC All-Freshman team. Gans, who led the team with eight goals and 22 points, was named the tournament MVP and was joined by Valentin, Katy Peetz and Gretta Arvesen on the MVC All-Tournament Team.

2007 NCAA Tournament
MVC Tournament Champions
(11-8-2 Overall, 3-2-1 MVC)

The Bluejays won the 2007 MVC Tournament title to advance to their fourth NCAA Tournament. Creighton tied the MVC Tournament title match with just 3:37 remaining in regulation and then topped Illinois State, 4-3, in penalty kicks to earn the championship. Sam Russell and Marcy Gans earned All-MVC First Team honors, while Gans was named tournament MVP as she earned MVC All-Tournament accolades for the third straight year. MVC Freshman of the Year Emily Orbell also earned All-MVC Second Team honors. Tara Bailey and Kristen Casey garnered All-MVC Honorable Mention. Gans tallied a hat trick in the MVC Tournament semifinals, notching five of her conference-leading 13 goals in the MVC postseason. Kyla Hoskins, Eden Hingwing and Casey joined Gans on the MVC All-Tournament Team. The Bluejays went 7-2-1 at home, logging six of their seven shutouts at Morrison Stadium, posting a 0.49 GAA at home.

2010 NCAA Tournament
MVC Regular-Season & Tournament Champions
(15-4-2 Overall, 5-1-0 MVC)

Creighton won the 2010 MVC Tournament to advance to the NCAA Tournament for the fifth time. The Bluejays won the MVC regular-season title with one of the best streaks in league history, winning an MVC record 10 consecutive matches from Sept. 9 - Oct. 16. The Bluejays took an undefeated conference record into Springfield, Mo., on Oct. 22. Missouri State, sitting in second place at the time, upended the Bluejays, scoring a golden goal in the 94th minute of play. Creighton claimed the overall conference crown with a victory against Illinois State to earn the number one seed at the MVC Tournament at Morrison Stadium. Seven Bluejays were named to the All-MVC teams, while Brittney Neumann was named the MVC Player of the Year.

Head coach Bruce Erickson and his staff earned the MVC Coaching Staff of the Year honor. All-MVC First Team honors were claimed by Neumann, defender Claire Zach and forward Andrea Zuniga.

Midfielder Emily Orbell and forward Lauren Cingoranelli picked up All-MVC Second Team honors, while goalkeeper Alicia Montgomery and midfielder Erin Gunther garnered All-MVC Honorable Mention. Cingoranelli was also named to the MVC All-Freshman team.

In the MVC Tournament, the Bluejays won the opening game handily, defeating Evansville 5-0 to earn a spot in the title match and a rematch with Missouri State. Creighton got on the board first when Beth Fyles scored her first goal of the season off an assist from Cingoranelli. The Bears spoiled the shutout, scoring a goal in the 74th minute to force extra time in the championship match. The Bluejays outshot the Bears 4-0 in the overtime and won the MVC Tournament title on a penalty kick in the 98th minute, converted by Gunther, to advance to the NCAA Tournament. Cingoranelli was named MVP of the tournament, while Gunther, Zuniga and Zach joined her on the All-Tournament Team.

Career Records

Points		Total	Years
1.	Marcy Gans	91	2005-08
2.	Gretta Matthews	81	1989-92
3.	Lauren Sullivan	76	2013-16
4.	Brittney Neumann	73	2009-12
	Kalan Malone	73	1993-96
6.	Jessica Powers	71	1997-98
7.	Lulu Quigley	70	2000-03
8.	Krystle Campa	60	2000-03
9.	Emily Orbell	56	2007-10
10.	Jill Thurman	52	1990-92

Goals			
1.	Marcy Gans	38	2005-08
2.	Lauren Sullivan	32	2013-16
	Gretta Matthews	32	1989-92
4.	Brittney Neumann	30	2009-12
	Kalan Malone	30	1993-96
6.	Jessica Powers	27	1997-98
7.	Jill Thurman	23	1990-92
8.	Lulu Quigley	20	2000-03
	Regina Moench	20	2001-03
	Lisa Dispense	20	1994-97

Assists			
1.	Lulu Quigley	30	2000-03
2.	Sara Hovland	25	1998-01
3.	Jennifer Norman	20	1993-96
4.	Jill Richgels	19	2012-15
	Kristine Willrett	19	2004-06
6.	Ansley Atkinson	18	2018-22
	Emily Orbell	18	2007-10
	Anne Eveler	18	1989-92
9.	Lauren Cingoranelli	17	2010-13
	Sam Russell	17	2003-07
	Jessica Powers	17	1997-98
	Gretta Matthews	17	1989-92

Shots On Goal			
1.	Gretta Matthews	176	1989-92
2.	Marcy Gans	117	2005-08
3.	Lulu Quigley	113	2000-03
4.	Brittney Neumann	110	2009-12
5.	Lauren Sullivan	108	2013-16
6.	Kalan Malone	102	1993-96
7.	Anne Eveler	83	1989-92
8.	Regina Moench	82	2001-03
9.	Jill Thurman	81	1990-92
10.	Karen Kopp	79	1989-90

Multiple Goal Matches		Total	Years
1.	Gretta Matthews	9	1989-92
2.	Lauren Sullivan	7	2013-16
	Brittney Neumann	7	2009-12
	Marcy Gans	7	2005-08
5.	Kalan Malone	6	1993-96
	Jill Thurman	6	1990-92
7.	Jessica Powers	5	1997-98
	Krystle Campa	5	2000-03
9.	Taryn Jakubowski	3	2016-19
	Lisa Dispense	3	1994-97
	Melissa Estrada	3	1991-94
	Karen Kopp	3	1989-90

Matches Played			
1.	Gabby Grimaldi	83	2019-23
2.	Tristan Moser-Bleil	81	2004-07
	Sam Russell	81	2004-07
	Emily Munn	81	2003-06
5.	Marcy Gans	80	2005-08
	Krystle Campa	80	2000-03
	Chelsea Loving	80	1999-02
8.	Jordan Bruch	79	2006-09
	Kelan Brill	79	2001-04
	Katie Brennan	79	2003-06
	Sara Hovland	79	1998-01

Goalkeeping Victories			
1.	Jaimie Thompson	41	2000-03
2.	Denise Zaver	35	1990-93
3.	Alicia Montgomery	30	2008-11
4.	Kristen Casey	29	2005-08
	Mary Libert	29	1993-96
6.	Maggie Phelan	26	1997-00
7.	Keelan Terrell	21	2019-23
8.	Danielle Rice	19	2013-14
	Valerie Zimmerer	19	2003-06
10.	Katie Sullivan	13	2018-20

Saves			
1.	Denise Zaver	355	1990-93
2.	Jaimie Thompson	345	2000-03
3.	Kristen Casey	259	2005-08
4.	Mary Libert	256	1993-96
5.	Alicia Montgomery	226	2008-11
6.	Keelan Terrell	219	2019-23
7.	Danielle Rice	199	2013-14
8.	Maggie Phelan	193	1997-00
9.	Katie Jo Swanson	173	2009-12
10.	McKenzie Meola	160	2016-17

Goals Against Average (Minimum 1,000 Minutes Played)		Total	Years
1.	Alicia Montgomery	0.81	2008-11
2.	Valerie Zimmerer	0.96	2004-06
3.	Denise Zaver	1.14	1990-93
4.	Jaimie Thompson	1.15	2000-03
5.	Kristen Casey	1.18	2005-08
6.	Katie Jo Swanson	1.24	2009-12
7.	Keelan Terrell	1.27	2019-23
8.	Danielle Rice	1.36	2013-14
9.	Lori Kwapiszeski	1.37	1989-90
10.	Mary Libert	1.38	1993-96

Shutouts (indicates shared shutouts)			
1.	Jaimie Thompson	24 (2)	2000-03
	Denise Zaver	24 (8)	1990-93
3.	Alicia Montgomery	22 (0)	2008-11
4.	Kristen Casey	18 (0)	2005-08
	Mary Libert	18 (6)	1993-96
6.	Keelan Terrell	17 (0)	2019-23
	Maggie Phelan	17 (6)	1997-00
8.	Valerie Zimmerer	10 (3)	2003-06
	Lori Kwapiszeski	10 (8)	1989-90
10.	Katie Sullivan	9 (0)	2018-20
	Meghan Coleman	9 (6)	1994-97

Goalkeeper Minutes Played			
1.	Jaimie Thompson	6,815	2000-03
2.	Keelan Terrell	6,062	2019-23
3.	Denise Zaver	5,287	1990-93
4.	Kristen Casey	5,180	2005-08
5.	Maggie Phelan	5,058	1997-00
6.	Mary Libert	4,883	1993-96
7.	Katie Jo Swanson	3,329	2009-12
8.	Danielle Rice	3,303	2013-14
9.	Valerie Zimmerer	3,012	2003-06
10.	McKenzie Meola	2,869	2016-17

Bold indicates current student-athlete

Gabby Grimaldi established a new schoold record in 2023, appearing in 83 contests over the course of her five-year career.

Alicia Montgomery posted 22 career shutouts and secured 226 saves while holding a school record 0.81 career goals against average.

Keelan Terrell is one of five Bluejays to rank in the top-10 in every career category for goalkeepers.

Points		Total	Year
1.	Jessica Powers	48	1998
2.	Gretta Matthews	43	1989
3.	Marcy Gans	34	2008
4.	Lauren Sullivan	30	2016
5.	Marcy Gans	29	2007
6.	Andrea Zuniga	27	2010
7.	Kristina Schoeck	25	1998
8.	Skylar Heinrich	24	2019
	Jill Thurman	24	1991
10.	Lauren Sullivan	23	2015
	Brittney Neumann	23	2010
	Jessica Powers	23	1997
	Kalan Malone	23	1996

Goals			
1.	Jessica Powers	18	1998
2.	Gretta Matthews	17	1989
3.	Marcy Gans	15	2008
4.	Marcy Gans	13	2007
5.	Lauren Sullivan	12	2016
6.	Skylar Heinrich	11	2019
	Jill Thurman	11	1991
8.	Lauren Sullivan	10	2015
	Jill Thurman	10	1990
10.	Kristina Schoeck	9	1998
	Jessica Powers	9	1997
	Kalan Malone	9	1996
	Kalan Malone	9	1995

Assists			
1.	Kristine Willrett	12	2005
	Jessica Powers	12	1998
3.	Lulu Quigley	10	2003
4.	Ansley Atkinson	9	2021
	Andrea Zuniga	9	2010
	Heather Houska	9	2000
	Molly Malone	9	1997
	Gretta Matthews	9	1989
9.	Lulu Quigley	8	2001
	Sara Hovland	8	2000
	Sara Hovland	8	1999
	Jennifer Norman	8	1994

Shots On Goal			
1.	Gretta Matthews	99	1989
2.	Anne Eveler	52	1989
3.	Jessica Powers	45	1998
4.	Jill Thurman	43	1990
5.	Gretta Matthews	42	1990

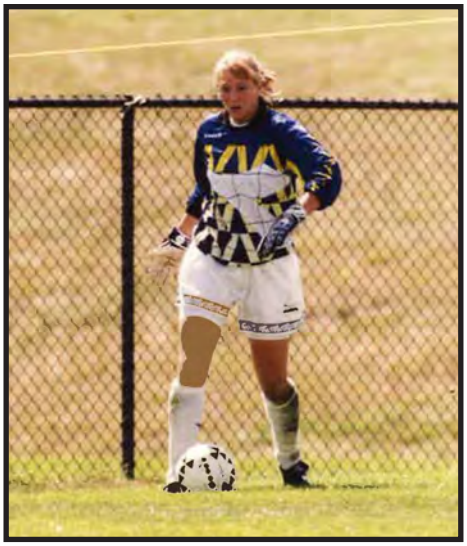

Mary Libert holds the school record for goalkeeping victories in a single-season with 14.

Multiple Goal Matches		Total	Year
1.	Gretta Matthews	6	1989
2.	Jessica Powers	4	1998
3.	Lauren Sullivan	3	2015
	Brittney Neumann	3	2011
	Marcy Gans	3	2008
	Jill Thurman	3	1990

Goalkeeping Victories			
1.	Mary Libert	14	1994
2.	Alicia Montgomery	12	2009
	Jaimie Thompson	12	2001
4.	Seven Players	11	
	last by Alicia Montgomery		2010

Saves			
1.	Denise Zaver	146	1990
2.	McKenzie Meola	116	2017
3.	Erin Scott	108	2015
4.	Jaimie Thompson	106	2002
5.	Danielle Rice	104	2013
6.	Lori Kwapiszeski	102	1989
7.	Katie Jo Swanson	101	2012
8.	Kristen Casey	98	2008
	Denise Zaver	98	1991
10.	Danielle Rice	95	2014

Goals Against Average (Min. 400 minutes)			
1.	Anne Hobday	0.40	1989
2.	Mary Libert	0.56	1993
3.	Alicia Montgomery	0.58	2009
4.	Katie Jo Swanson	0.67	2009
5.	Katie Jo Swanson	0.72	2010

Shutouts (Indicates shared shutouts)			
1.	Denise Zaver	10 (2)	1990
2.	Alicia Montgomery	8 (2)	2009
	Mary Libert	8 (3)	1994
	Lori Kwapiszeski	8 (6)	1989
5.	Keelan Terrell	7 (0)	2021
	Alicia Montgomery	7 (0)	2011
	Kristen Casey	7 (0)	2007
	Jaimie Thompson	7 (1)	2003
	Jaimie Thompson	7 (0)	2002
	Maggie Phelan	7 (4)	1998

Goalkeeper Minutes			
1.	Kristen Casey	1930	2007
2.	Maggie Phelan	1903	1999
3.	Jaimie Thompson	1873	2003
4.	Jaimie Thompson	1849	2002
5.	Katie Jo Swanson	1789	2012

Team Records

	Goals	Year
1.	51	1998
2.	50	2010
3.	46	1990
	46	1989
5.	45	2009

	Assists	Year
1.	50	2000
2.	49	2001
3.	46	2005
4	45	1998
5.	39	2010

Goals Against Average		Year
1.	0.60	2009
2.	0.81	2003
3.	0.82	1998
	0.82	1993
5.	0.83	2010

Bold indicates 2023 Season

Match Records (Individual)

Points

1. Jessica Powers..... 9 at Arkansas-Little Rock, 9/27/98
   Jessica Powers.....9 vs. Missouri State, 9/25/98
3. Skylar Heinrich .....8 vs. Eastern Michigan, 9/8/19
   Brittney Neumann..... 8 vs. South Dakota, 8/28/09
   Krystle Campa.....8 at Belmont, 10/15/00

Goals

1. Skylar Heinrich .....4 vs. Eastern Michigan, 9/8/19
   Krystle Campa.....4 at Belmont, 10/15/00
   Jessica Powers..... 4 at Arkansas-Little Rock, 9/27/98
   Jessica Powers.....4 vs. Missouri State, 9/25/98
5. Multiple Players ..... 3 - 11 times, last by
   Brittney Neumann .....vs. South Dakota, 8/28/09

Assists

1. Tanya Allen..... 4 vs. Kansas Newman, 10/4/91
2. Ansley Atkinson .....3 at Oral Roberts, 8/29/21
   Mary Zapapas .....3 vs. Southern Utah, 10/18/09
   Kristine Willrett.....3 vs. Northern Iowa, 10/12/05
   Heather Houska .....3 at Belmont, 10/15/00
   Heather Houska .....3 at Northern Iowa, 9/1/00
   Jessica Powers.....3 vs. Eastern Illinois, 10/16/98
   Sara Hovland..... 3 vs. Georgia Southern, 9/7/98
   Teresa Virgillito..... 3 vs. TCU, 10/16/94
   Karen Kopp..... 3 vs. Kansas Newman, 10/9/90

Saves

1. Denise Zaver .....16 at Colorado College, 9/14/91
2. McKenzie Meola..... 15 at Marquette, 10/22/17
3. Danielle Rice ..... 14 vs. Providence, 10/2/14
4. Katie Sullivan..... 13 vs. #20 Oklahoma State, 9/14/18
   Katie Jo Swanson..... 13 vs. Kansas City, 9/13/12
   Alicia Montgomery ..... 13 at Wyoming, 9/25/11
   Jaimie Thompson.....13 at Nebraska, 9/24/00
   Denise Zaver ..... 13 at Butler, 9/25/92
   Denise Zaver ..... 13 vs. Santa Clara, 9/15/91

Match Records (Team)

Goals

1. 11 vs. Western Illinois.....10/3/97
   11 at Coe 9/30/89
3. 10 at Northern Iowa 9/1/00
   10 vs. Benedictine 9/18/90
5. 9 vs. Kansas Newman.....10/4/91

Assists

1. 12 at Northern Iowa 9/1/00
2. 10 vs. Indiana State 10/22/00
3. 9 vs. Southern Utah..... 10/18/09
   9 vs. Kansas Newman.....10/4/91
   9 vs. Western Illinois.....10/3/97
   9 vs. Indiana State 10/5/01

Jessica Powers owns the single-season record for points, goals and assists.

Individual Awards

United Soccer Coaches Association
All-America
Second Team
Jessica Powers - 1998

All-Region
First Team
Brittney Neumann - 2010
Jessica Powers - 1998

Second Team
Aida Kardovic - 2020, '22
Lauren Sullivan - 2016
Ivonne Valentin - 2004
Claire Zach - 2010

Third Team
Alyssa Jara - 2013
Regina Moench - 2003
Lulu Quigley - 2002, '03
Ivonne Valentin - 2005

Player of the Year
Brittney Neumann - 2010
Jessica Powers - 1998
Jaimie Thompson - 2002

Freshman of the Year
Skylar Heinrich - 2019
Regina Moench - 2001
Brittney Neumann - 2009
Emily Orbell - 2007

Coaching Staff/Coach of the Year
Bruce Erickson - 2002, '10
Ross Paule - 2020

Tournament - MVP
Katie Brennan - 2004
Kelan Brill - 2002
Lauren Cingoranelli - 2010
Marcy Gans - 2005, '07

All-Tournament Team
Gretta Arvesen - 2005
Ansley Atkinson - 2020
Jessica Ayala - 1996
Katie Brennan - 2004
Kelan Brill - 2002
Kristen Casey - 2007
Lauren Cingoranelli - 2010, '12
Erin Drown - 1996
Kersten Flink - 2000
Beth Fyles - 2009
Marcy Gans - 2005, '06, '07
Gabby Grimaldi - 2022
Erin Gunther - 2010, '11
Eden Hingwing - 2007
Kyla Hoskins - 2007
Heather Houska - 1999
Sara Hovland - 2001
Aida Kardovic - 2020
Angie Lang - 1997
Lindsey Martinson - 2002
Regina Moench - 2002
Tristan Moser-Bleil - 2004
Emily Munn - 2006
Laura Nasseri - 2009
Brittney Neumann - 2009
Lauren Noll - 2001, '02
Jamie Nye - 1997
Katy Peetz - 2005
Maggie Phelan - 1998
Lulu Quigley - 2000, '03
Carrie Randall - 2003
Abigail Santana - 2022
Kristina Schoeck - 1996, '98, '99
Katie Jo Swanson - 2012
Jaimie Thompson - 2003
Ivonne Valentin - 2004, '05
Lindsay Vaught - 2008
Claire Zach - 2010
Valerie Zimmerer - 2004
Andrea Zuniga - 2010

All-Conference Honors
First Team
Kelly Connolly - 2009
Kersten Flink - 2000
Marcy Gans - 2007, '08
Erin Gunther - 2011
Heather Houska - 1999, '00
Sara Hovland - 1999
Franny Hylok - 2001, '02
Taryn Jakubowski - 2018, '19
Aida Kardovic - 2020, '21, '22
Lara Kazandjian - 2022
Kalan Malone - 1996
Molly Malone - 1996, '97
Regina Moench - 2001, '03
Emily Munn - 2005, 06
Brittney Neumann - 2009, '10, '11
Jennifer Norman - 1996
Emily Orbell - 2009
Jessica Powers - 1997, '98
Lulu Quigley - 2002, '03
Sam Russell - 2007
Kristina Schoeck - 1999
Lauren Sullivan - 2016
Jaimie Thompson - 2002
Ivonne Valentin - 2004
Lindsay Vaught - 2008
Lissa Waid - 2005
Claire Zach - 2010
Andrea Zuniga - 2010, '11

Second Team
Ansley Atkinson - 2020
Katie Brennan - 2006
Krystle Campa - 2001
Lauren Cingoranelli - 2010
Kori Dahlkoetter - 1998
Cassidy Guinn - 1998
Becky Heiberger - 1999
Skylar Heinrich - 2019, '20
Sara Hovland - 2001
Franny Hylok - 2000, '04
Angie Lang - 1996, '97
Mary Libert - 1996
Azumi Manriki - 2023
Macy Mauer - 2011
Regina Moench - 2002
Alicia Montgomery - 2009, '11
Emily Munn - 2004
Brittney Neumann - 2012
Emily Orbell - 2007, '08, '10
Lulu Quigley - 2001
Katie Reisbig - 1998
Jordy Rothwell - 2022
Kristina Schoeck - 1996, '97, '98
Lauren Sullivan, 2014, '15
Ivonne Valentin - 2005
Lissa Waid - 2002, '03
Kristine Willrett - 2005

Third Team / Honorable Mention
Tara Bailey - 2007
Krystle Campa - 2002
Kristen Casey - 2007
Lauren Cingoranelli - 2011, '12
Kori Dahlkoetter - 1997
Heather Duncan - 2006
Kersten Flink - 1999
Beth Fyles - 2009, '11
Marcy Gans - 2005, '06
Erin Gunther - 2010
Sara Hovland - 1998
Alyssa Jara - 2013
Paige Jarsombeck - 2013
Kaelyn Korte - 2012
Alicia Montgomery - 2010
Kelsey O'Donnell - 2012
Maggie Phelan - 1998
Sam Russell - 2005
Peighton Steffen - 2023
Kristine Willrett - 2006
Claire Zach - 2009
Mary Zapapas - 2008

Bold indicates 2023 awards

Four-Time All-Conference Recipients

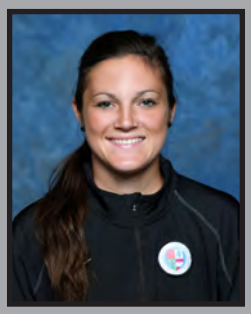

Five Bluejays have earned all-conference recognition following each of their four seasons. Marcy Gans 2005-08 (top left), Franny Hylok 2000-04 (top right), Brittney Neumann 2009-12 (bottom left), Emily Orbell 2007-10 (bottom right) and Kristina Schoeck 1996-99 (below) accomplished the feat at Creighton.

Franny Hylok (2000-04)

Aida Kardovic (2019-22)

All-Freshman Team
Stephanie Anasi - 2011
Ansley Atkinson - 2018
Kelan Brill - 2001
Jordan Bruch - 2006
Madelyn Buckner - 2011
Lauren Cingoranelli - 2010
Kori Dahlkoetter - 1997
Marcy Gans - 2005
Cassidy Guinn - 1998
Erin Gunther - 2008
Skylar Heinrich - 2019
Eden Hingwing - 2006
Sara Hovland - 1998
Franny Hylok - 2000
Taryn Jakubowski - 2016
Kaelyn Korte - 2012
Macy Mauer - 2008
Megan McKendry - 1997
Regina Moench - 2001
Tristan Moser-Bleil - 2004
Brittney Neumann - 2009
Emily Orbell - 2007
Lulu Quigley - 2000
Maddie Radke - 2020
Sydney Reeves - 2003
Jill Richgels - 2012
Jordy Rothwell - 2019
Kristina Schoeck - 1996
Ivonne Valentin - 2002
Lindsay Vaught - 2005
Lissa Waid - 2002
Kristine Willrett - 2004

College Sports Communicators Academic Honors
All-America
Krystle Campa
2003 (Third Team)
Jessica Powers
1998 (Third Team)

CSC Academic All-District First Team
Emma Braasch - 2019
Katie Brennan- 2006
Krystle Campa - 2003
Kristen Casey - 2006
Marcy Gans - 2007
Gabby Grimaldi - 2022, '23
Darby Hugunin - 2017
Aida Kardovic - 2022
Lara Kazandjian - 2023
Juelle Love - 2022
Chelsea Mackenzie - 2004
Alicia Montgomery - 2010, '11
Jessica Powers - 1998
Jordy Rothwell - 2022
Sam Russell - 2007
Abigail Santana - 2022, '23
Peighton Steffen - 2023
Jaimie Thompson - 2003
Claire Zach - 2010

Second Team
Ansley Atkinson - 2019
Katie Brennan- 2005
Heather Duncan - 2007
Eden Hingwing - 2009
Kyla Hoskins - 2009
Claire Zach - 2009

Third Team
Krystle Campa - 2002

Jessica Powers became the first Bluejay women's soccer player to earn College Sports Communicators Academic All-American honors in 1998.

Player of the Week Honorees

Brittney Neumann was a two-time Missouri Valley Conference Offensive Player of the Week in 2009.

Anja Jestrovic was named BIG EAST Freshman Player of the Week in back-to-back weeks in 2023.

Offensive Player of the Week
Kristina Schoeck - Sept. 3, 1996
Kalan Malone - Oct. 21, 1996
Molly Malone - Sept. 2, 1997
Megan McKendry - Sept. 9, 1997
Jessica Powers - Sept. 8, 1998
Jessica Powers - Sept. 28, 1998
Katie Reisbig - Oct. 11, 1998
Erika Sauerwein - Sept. 5, 2000
Heather Houska - Sept. 12, 2000
Emily Gander - Sept. 10, 2001
Regina Moench - Oct. 1, 2001
Regina Moench - Sept. 30, 2002
Carrie Randall - Oct. 20, 2003
Chelsea Mackenzie - Sept. 13, 2004
Kristine Willrett - Sept. 20, 2004
Katy Peetz - Sept. 12, 2005
Toch Ihemelu - Aug. 28, 2006
Gretta Arvesen - Oct. 23, 2006
Marcy Gans - Sept. 2, 2008
Lindsay Vaught - Sept. 15, 2008
Marcy Gans - Sept. 22, 2008
Lindsay Vaught - Nov. 3, 2008
Brittney Neumann - Aug. 31, 2009
Emily Orbell - Sept. 8, 2009
Brittney Neumann - Nov. 2, 2009
Erin Gunther - Aug. 30, 2010
Andrea Zuniga - Sept. 13, 2010
Andrea Zuniga - Oct. 18, 2010
Brittney Neumann - Sept. 20, 2011
Andrea Zuniga - Oct. 25, 2011
Brittney Neumann - Sept. 11, 2012
Kirstyn Corder - Oct. 7, 2013
Alyssa Jara - Sept. 15, 2014
Lauren Sullivan - Oct. 10, 2016
Skylar Heinrich - Sept. 9, 2019
Aida Kardovic - April 5, 2021

Goalkeeper of the Week
Alicia Montgomery - Oct. 25, 2011
Danielle Rice - Sept. 16, 2013
McKenzie Meola - Oct. 10, 2016
McKenzie Meola - Oct. 9, 2017
McKenzie Meola - Oct. 16, 2017
Katie Sullivan - Sept. 30, 2019
Keelan Terrell - Aug. 29, 2022
Keelan Terrell - Oct. 3, 2022
Keelan Terrell - Sept. 18, 2023

2023 honorees in bold

Defensive Player of the Week
Mary Libert - Sept. 10, 1996
Angie Lang - Sept. 9, 1997
Maggie Phelan - Oct. 5, 1998
Maggie Phelan - Sept. 8, 1999
Maggie Phelan - Oct. 4, 1999
Jaimie Thompson - Sept. 18, 2000
Chelsea Loving - Oct. 2, 2000
Beth Hetterman - Oct. 6, 2002
Jaimie Thompson - Oct. 13, 2002
Stacy Severa - Oct. 27, 2002
Stacy Severa - Sept. 6, 2004
Ivonne Valentin - Sept. 13, 2004
Lissa Waid - Sept. 12, 2005
Lissa Waid - Sept. 26, 2005
Kristen Casey - Aug. 28, 2006
Katie Brennan - Oct. 9, 2006
Emily Munn - Oct. 23, 2006
Heather Duncan - Oct. 29, 2007
Sam Russell - Nov. 5, 2007
Kristen Casey - Aug. 25, 2008
Kristen Casey - Sept. 29, 2008
Alicia Montgomery - Aug. 24, 2009
Alicia Montgomery - Aug. 31, 2009
Kelly Connolly - Sept. 14, 2009
Alicia Montgomery - Aug. 23, 2011
Shonna Fraser - Sept. 27, 2011
Alicia Montgomery - Oct. 4, 2011
Kelsey O'Donnell - Sept. 2, 2013
Emily Roll - Sept. 16, 2013
Kelsey O'Donnell - Sept. 23, 2013
Danielle Rice - Oct. 6, 2014
Ylenia Sachau - Sept. 21, 2015
Maddie Radke - Aug. 21, 2021
Jordy Rothwell - Sept. 6, 2021
Hannah Luke - Sept. 5, 2022

Freshman of the Week
Erin Scott - Aug. 31, 2015
McKenzie Meola - Sept. 5, 2016
Taryn Jakubowski - Sept. 19, 2016
Ashleigh Cearlock - Sept. 26, 2016
Katie Sullivan - Sept. 24, 2018
Katie Sullivan - Oct. 14, 2018
Skylar Heinrich - Sept. 9, 2019
Skylar Heinrich - Sept. 16, 2019
Skylar Heinrich - Oct. 28, 2019
Maddie Radke - April 5, 2021
Anja Jestrovic - Oct. 9, 2023
Anja Jestrovic - Oct. 16, 2023

Bluejay Win-Loss Summary • 35 Years

OVERALL	325-269-64 (.543)
Home Matches	190-95-31 (.650)
Road Matches	108-147-27 (.431)
Neutral Matches	27-27-6 (.500)
Conference Regular-Season	80-96-23 (.460)
Conference Tournament	20-12-5 (.563)
NCAA Tournament	0-5-0 (.000)
Overtime Matches	35-43-52 (.469)

Miscellaneous Team Records

Most Matches Played In A Season	22, 2002 (12-8-2)
Most Wins	15, 2010 (15-4-2)
Most Losses	13, 1999 (7-13-1) and 2012 (3-13-3)
Most Ties	8, 2022 (8-4-8)
Fewest Wins	3, 2012 (3-13-3)
Fewest Losses	3, 1993 (14-3-2)
Best Winning Percentage	.789, 1993 (14-3-2)
Worst Winning Percentage	.237, 2012 (3-13-3)
Longest Winning Streak	10, Sept. 11, 1994 to Oct. 18, 1994
	10, Sept. 9, 2010 to Oct. 16, 2010
Longest Losing Streak	7, Oct. 6, 1995 to Oct. 28, 1995
Longest Home Field Winning Streak	15, Sept. 26, 1993 to Sept. 8, 1995
Longest Home Field Losing Streak	5, Sept. 23, 2012 to Nov. 2, 2012
Longest Road Winning Streak	8, Sept. 3, 1989 to Sept. 30, 1989
Longest Road Losing Streak	8, Sept. 20, 1992 to Oct. 30, 1992
Largest Margin of Victory	11, vs. Western Illinois (11-0), Oct. 3, 1997
	11, at Coe College (11-0), Sept. 30, 1989
Largest Margin of Defeat	8, vs. North Carolina (1-9), Sept. 28, 1991

Ray Leone
1989 - 1993
50-35-5 (.583)

Cathy Klein
1994
14-4-0 (.778)

Ira Philson
1995 - 1998
38-32-3 (.541)

Bruce Erickson
1999 - 2014
163-125-32 (.559)

Ross Paule
2015 - 2023
60-73-24 (.459)

Jimmy Walker
2024 - Present
First Season

Coaching Record

Head Coach (Years)	Overal (Pct.)	Conference (Pct.)
Ray Leone (1989-93)	50-35-5 (.583)	-
Cathy Klein (1994)	14-4-0 (.778)	-
Ira Philson (1995-98)	38-32-3 (.541)	5-6-0 (.455)
Bruce Erickson (1999-14)	163-125-32 (.559)	51-42-12 (.543)
Ross Paule (2015-23)	60-73-24 (.459)	24-48-11 (.355)
Jimmy Walker (2024-Present)	**0-0-0 (.000)**	**0-0-0 (.000)**
Total	**325-269-64 (.543)**	**80-96-23 (.460)**

Year	Coach	Record	Pct.	Conf.	Points	Goals	Assists	Shots	Corners	SV	SH	GAA
1989	Ray Leone	10-7-0	.588	––	Statistics Unavailable							
1990	Ray Leone	10-7-2	.579	––	120	46	28	290	NA	149	10	0.95
1991	Ray Leone	10-6-1	.618	––	99	33	33	159	89	101	5	1.58
1992	Ray Leone	6-12-0	.333	––	70	24	22	110	69	113	5	1.55
1993	Ray Leone	14-3-2	.789	––	110	39	32	205	143	78	9	0.82
1994	Cathy Klein	14-4-0	.778	––	109	39	31	300	98	84	8	1.07
1995	Ira Philson	7-11-0	.389	––	72	26	20	291	79	101	4	1.66
1996	Ira Philson	9-8-1	.528	––	94	37	20	246	97	101	3	1.96
1997	Ira Philson	9-7-2	.556	1-4-0	102	36	30	324	106	61	6	1.55
1998	Ira Philson	13-6-0	.684	4-2-0	147	51	45	354	151	59	8	0.82
1999	Bruce Erickson	7-13-1	.357	2-3-0	85	29	27	318	98	87	4	1.62
2000	Bruce Erickson	9-11-0	.450	4-3-0	138	44	50	337	110	92	4	1.82
2001	Bruce Erickson	12-8-0	.600	4-2-0	137	44	49	317	101	92	7	1.12
2002	Bruce Erickson	12-8-2	.591	6-0-1	92	31	30	382	128	116	7	1.10
2003	Bruce Erickson	11-6-4	.619	3-3-1	97	35	27	393	75	92	7	0.81
2004	Bruce Erickson	9-8-4	.524	3-1-3	106	37	32	413	87	96	6	1.30
2005	Bruce Erickson	12-6-3	.643	4-2-0	134	44	46	360	102	88	8	1.19
2006	Bruce Erickson	9-8-2	.526	3-2-1	78	26	26	296	79	86	6	1.02
2007	Bruce Erickson	11-8-2	.571	3-2-1	83	28	27	310	105	86	7	1.12
2008	Bruce Erickson	12-6-1	.658	3-3-0	114	41	32	319	103	111	7	1.23
2009	Bruce Erickson	13-6-2	.667	3-2-1	126	45	36	377	165	94	11	0.60
2010	Bruce Erickson	15-4-2	.762	5-1-0	139	50	39	317	99	107	10	0.83
2011	Bruce Erickson	9-6-3	.583	4-1-1	57	20	17	235	65	90	9	1.11
2012	Bruce Erickson	3-13-3	.237	0-6-0	48	18	12	253	96	104	1	1.56
2013	Bruce Erickson	9-8-1	.528	2-6-1	90	33	24	267	70	104	5	1.36
2014	Bruce Erickson	10-6-2	.611	2-5-2	91	34	23	284	72	97	5	1.33
2015	Ross Paule	10-10-0	.500	2-7-0	83	33	17	281	90	111	6	1.78
2016	Ross Paule	9-6-2	.588	4-5-0	105	37	31	219	66	68	2	1.64
2017	Ross Paule	4-11-3	.306	2-5-2	42	16	10	183	49	118	1	1.75
2018	Ross Paule	6-10-1	.382	3-5-1	45	16	13	204	64	91	5	1.73
2019	Ross Paule	8-7-3	.528	2-4-3	71	25	21	261	94	78	4	1.12
2020	Ross Paule	4-6-0	.400	4-4-0	30	11	8	118	44	21	2	1.38
2021	Ross Paule	7-10-2	.421	1-8-1	66	22	22	253	90	71	7	1.06
2022	Ross Paule	8-4-8	.600	4-3-3	74	26	22	303	77	57	6	0.94
2023	Ross Paule	4-9-5	.361	2-7-1	56	20	16	212	81	77	4	1.72

Creighton Athletics Hall of Fame

1991 Baseball Team 2016
Dana Altman 2018
Rick Apke 1989
Tom Apke 1995
Tony Barone 2015
Edward Beisser 1977
Alan Benes 2011
Lee C. Bevilacqua, M.D. 1988
Megan Bober 2022
Ralph Bobik 1988
Kelly Brookhart Prokupek 2003
Kelli Browning 2021
Conrad "Cornie" Collin 1991
Keith DeFini 2005
Randy Eccker 1999
Mike Finley 2007
Oneri Fleita 2000
Donald Fleming 1976
Becky Flynn-Jensen 2005
Rick Freehling 2009
Nate Funk 2013
Heidi Geier Woodard 2006
Bob Gibson 1968
Pam Gradoville Simon 1999
Kathy Halligan 2002
Gene Harmon 1985
Bob Harstad 2002
Rev. Robert P. Hart, S.J. 2001
Dick Harvey 1983
Mike Heathcott 2006
Jim Hendry 2001
Fabian Herbers 2023
E.S. "Eddie" Hickey 1973
Mary Higgins 1987
Lance Hill 2007
Werner Jensen, M.D. 1975
John C. Johnson 1991
Brian Kamler 2002
Carol Ketcham 2022
John Knolla 1978
Donald Knowles 1969
Rusty Komori 2014
Kyle Korver 2018
Kris Kugel Huss 2011
Ralph "Swede" Langer 2000
Don Leahy 2008
Korie Lebeda 2014
Leonard "Jimmy" Lovley, D.D.S. 1969
Christina Lunceford 2023
Dr. Ralph Mailliard 1972
Chad McConnell 2015
Doug McDermott 2019
Kevin McKenna 1998
John J. "Red" McManus 1979
Vernon Moore 2017
Brian Mullan 2008
Richard Mulrooney 2008
Marissa Murphy 2023
Christy Neneman 2013
Tammy Nielsen Winkler 2015
Tara Oltman Higgins 2017
Gil Passarella 1984
Ross Paule 2012
Ira Philson 2003
Bob Portman 1982
Anthony F. Porto, Sr., D.D.S. 1990
Jessica Powers 2007
Dennis Rasmussen 1993
Roman Roh, D.D.S. 1981
Sebastian "Subby" Salerno 1986
Dave Schrage 2023
Jody Schwartz Longballa 2012
Randy Schwartz 1994
Ryan Sears 2010
Scott Servais 2003
Paul Silas 1974
Bret Simon 2017
Renae Sinkler-O'Gorman 2022
Dan Smith 2013
Laura Spanheimer Dechant 2014
Scott Stahoviak 2005
Shannon Struby 2006
Eddie Sutton 1997
Jean Tierney Holt 1990
Anthony Tolliver 2019
Johnny Torres 2004
Mike Tranchilla 2021
John Trautman, M.D. 1980
Rev. Maurice Van Ackeren, S.J. 1971
Pat Venditte 2021
Ben Walker 2010
Melissa Walsh Albers 2009
Bob Warming 2011
Tanya Warren 1996
Carrie Welle Anderson 2009
William Worthing 1970
David Wright 2015
Connie Yori 1992
Mary Yori 1992

Annual Leaders

Points

2023	**Abigail Santana**	**10**
2022	**Lara Kazandjian**/Hannah Luke	**9**
2021	**Abigail Santana**	**18**
2020	Aida Kardovic	9
2019	Skylar Heinrich	24
2018	Taryn Jakubowski	12
2017	Taryn Jakubowski	11
2016	Lauren Sullivan	30
2015	Lauren Sullivan	23
2014	Lauren Sullivan	15
2013	Kirstyn Corder	14
2012	Brittney Neumann	13
2011	Brittney Neumann	17
2010	Andrea Zuniga	27
2009	Brittney Neumann	20
2008	Marcy Gans	34
2007	Marcy Gans	29
2006	Toch Ihemelu	10
2005	Marcy Gans	22
2004	Chelsea Mackenzie	14
2003	Lulu Quigley	22
2002	Franny Hylok / Regina Moench	16
2001	Krystle Campa / Lulu Quigley	22
2000	Heather Houska	21
1999	Kersten Flink	20
1998	***Jessica Powers***	***48***
1997	Jessica Powers	23
1996	Kalan Malone	23
1995	Kalan Malone	20
1994	Teresa Virgillito	19
1993	Jennifer Norman	20
1992	Gretta Matthews	14
1991	Jill Thurman	24
1990	Jill Thurman	22
1989	Gretta Matthews	43

Goals

2023	**Abigail Santana**	**3**
2022	**Lara Kazandjian**	**4**
2021	**Abigail Santana**	**8**
2020	Aida Kardovic	4
2019	Skylar Heinrich	11
2018	Taryn Jakubowski	5
2017	Taryn Jakubowski	5
2016	Lauren Sullivan	12
2015	Lauren Sullivan	10
2014	Lauren Sullivan	7
2013	Kirstyn Corder	7
2012	Brittney Neumann	6
2011	Brittney Neumann	8
2010	Brittney Neumann / Andrea Zuniga	9
2009	Brittney Neumann	7
2008	Marcy Gans	15
2007	Marcy Gans	13
2006	Toch Ihemelu	5
2005	Marcy Gans	8
2004	Kristine Willrett	5
2003	Regina Moench	7
2002	Franny Hylok	7
2001	Krystle Campa	8
2000	Krystle Campa	8
1999	Kersten Flink / Heather Houska	8
1998	***Jessica Powers***	***18***
1997	Jessica Powers	9
1996	Kalan Malone	9
1995	Kalan Malone	9
1994	Teresa Virgillito	7
1993	Jennifer Norman	8
1992	Gretta Matthews	6
1991	Jill Thurman	11
1990	Jill Thurman	10
1989	Gretta Matthews	17

Assists

2023	**Abigail Santana**	**4**
2022	**Azumi Manriki**	**4**
2021	Ansley Atkinson	9
2020	**Maddie Radke**	**2**
2019	Ansley Atkinson	6
2018	Keelie Fothergill	4
2017	Haylee Blach/Kate Johnson	2
2016	Taryn Jakubowski/Lauren Sullivan	6
2015	Jill Richgels	7
2014	Stephanie Anasi/Kirstyn Corder/ Alyssa Jara/Alissa Kohmetscher/ Emily Roll	3
2013	Jill Richgels	6
2012	Jill Richgels	3
2011	Lauren Cingoranelli	6
2010	Andrea Zuniga	9
2009	Brittney Neumann/Mary Zapapas	6
2008	Mary Zapapas	5
2007	Toch Ihemelu	4
2006	Kristine Willrett/Sam Russell	4
2005	***Kristine Willrett***	***12***
2004	Chelsea Mackenzie	8
2003	Lulu Quigley	10
2002	Lulu Quigley	7
2001	Lulu Quigley	8
2000	Heather Houska	9
1999	Sara Hovland	8
1998	***Jessica Powers***	***12***
1997	Molly Malone	9
1996	Kalan Malone	5
1995	Lisa Dispense	5
1994	Jennifer Norman	8
1993	Kalan Malone/Jennifer Norman/ Nicole Younger	4
1992	Teresa Virgillito	4
1991	Tanya Allen/Anne Eveler	5
1990	Karen Kopp	6
1989	Gretta Matthews	9

Shots On Goal

2023	**Azumi Manriki**	**15**
2022	**Lara Kazandjian**	**20**
2021	Aida Kardovic	24
2020	Skylar Heinrich	15
2019	Skylar Heinrich	32
2018	Taryn Jakubowski	17
2017	Taryn Jakubowski	16
2016	Lauren Sullivan	21
2015	Lauren Sullivan	29
2014	Lauren Sullivan	29
2013	Lauren Sullivan	24
2012	Brittney Neumann	27
2011	Andrea Zuniga	29
2010	Andrea Zuniga	32
2009	Brittney Neumann	28
2008	Marcy Gans	32
2007	Marcy Gans	32
2006	Marcy Gans	27
2005	Marcy Gans	26
2004	Kristine Willrett	21
2003	Regina Moench	41
2002	Lulu Quigley	35
2001	Krystle Campa	25
2000	Lulu Quigley	20
1999	Kersten Flink	34
1998	Jessica Powers	45
1997	Molly Malone	34
1996	Kalan Malone	20
1995	Kalan Malone	30
1994	Kalan Malone	25
1993	Jennifer Norman	36
1992	Nicole Younger	18
1991	Jill Thurman	31
1990	Jill Thurman	43
1989	***Gretta Matthews***	***99***

Goalkeeping Victories

2023	Keelan Terrell	4
2022	Keelan Terrell	6
2021	Keelan Terrell	7
2020	Keelan Terrell	3
2019	Katie Sullivan	7
2018	Katie Sullivan	6
2017	McKenzie Meola	4
2016	McKenzie Meola	7
2015	Erin Scott	10
2014	Danielle Rice	10
2013	Danielle Rice	9
2012	Katie Jo Swanson	3
2011	Alicia Montgomery	6
2010	Alicia Montgomery	11
2009	Alicia Montgomery	12
2008	Kristen Casey	11
2007	Kristen Casey	11
2006	Valerie Zimmerer	6
2005	Valerie Zimmerer	8
2004	Valerie Zimmerer	5
2003	Jaimie Thompson	11
2002	Jaimie Thompson	11
2001	Jaimie Thompson	12
2000	Jaimie Thompson	7
1999	Maggie Phelan	7
1998	Maggie Phelan	11
1997	Maggie Phelan	6
1996	Mary Libert	7
1995	Mary Libert	5
1994	***Mary Libert***	***14***
1993	Denise Zaver	11
1992	Denise Zaver	4
1991	Denise Zaver	10
1990	Denise Zaver	10
1989	Lori Kwapiszeski	8

Saves

2023	Keelan Terrell	59
2022	Keelan Terrell	48
2021	Keelan Terrell	66
2020	Keelan Terrell	20
2019	Katie Sullivan	48
2018	Katie Sullivan	88
2017	McKenzie Meola	116
2016	McKenzie Meola	44
2015	Erin Scott	108
2014	Danielle Rice	95
2013	Danielle Rice	104
2012	Katie Jo Swanson	101
2011	Alicia Montgomery	71
2010	Alicia Montgomery	74
2009	Alicia Montgomery	69
2008	Kristen Casey	98
2007	Kristen Casey	84
2006	Valerie Zimmerer	42
2005	Valerie Zimmerer	42
2004	Valerie Zimmerer	55
2003	Jaimie Thompson	85
2002	Jaimie Thompson	106
2001	Jaimie Thompson	86
2000	Jaimie Thompson	68
1999	Maggie Phelan	82
1998	Maggie Phelan	44
1997	Maggie Phelan	44
1996	Mary Libert	82
1995	Mary Libert	76
1994	Mary Libert	78
1993	Denise Zaver	57
1992	Kathy Halligan	59
1991	Denise Zaver	98
1990	***Denise Zaver***	***146***
1989	Lori Kwapiszeski	102

Bold indicates current players

Bold Italic indicates single season record

Home Records (Single-Match)

POINTS

Creighton Individual: ..... 9, Jessica Powers (4G, 1A) vs. Missouri State, Sept. 25, 1998
Opponent Individual: ..... 8, Rocky Hearst (4G), Evansville, Oct. 25, 2008
Creighton Team: ..... 31, vs. Western Illinois, Oct. 3, 1997
Opponent Team: ..... 28, North Carolina, Sept. 28, 1991

GOALS

Creighton Individual: ..... 4, Skylar Heinrich vs. Eastern Michigan, Sept. 8, 2019
..... 4, Jessica Powers vs. Missouri State, Sept. 25, 1998
Opponent Individual: ..... 4, Rocky Hearst, Evansville, Oct. 25, 2008
Creighton Team: ..... 11, vs. Western Illinois, Oct. 3, 1997
Opponent Team: ..... 9, North Carolina, Sept. 28, 1991

ASSISTS

Creighton Individual: ..... 4, Tanya Allen vs. Kansas Newman, Oct. 5, 1991
Opponent Individual: ..... 3, Kyra Carusa, Georgetown, Oct. 4, 2018
Creighton Team: ..... 10, vs. Indiana State, Oct. 22, 2000
Opponent Team: ..... 10, North Carolina, Sept. 28, 1991

SAVES

Creighton Individual: ..... 14, Danielle Rice, vs. Providence, Oct. 2, 2014
Opponent Individual: ..... 21, Katharine Hill, Western Illinois, Oct. 3, 1997
Creighton Team: ..... 14, vs. Arkansas-Little Rock, Sept. 1, 1990
Opponent Team: ..... 21, Western Illinois, Oct. 3, 1997

Morrison Stadium Single-Match Records

POINTS SCORED

Creighton Individual: ..... 8, Skylar Heinrich (4G) vs. Eastern Michigan, Sept. 8, 2019
..... 8, Brittney Neumann (3G, 2A), vs. S. Dakota, Aug. 28, 2009
Opponent Individual: ..... 8, Rocky Hearst (4G), Evansville, Oct. 25, 2008
Creighton: ..... 23, (7G, 9A) vs. Southern Utah, Oct. 18, 2009
Opponent: ..... 19 (7G, 5A), Georgetown vs. Creighton, Oct. 4, 2018

GOALS

Creighton Individual: ..... 4, Skylar Heinrich vs. Eastern Michigan, Sept. 8, 2019
Opponent Individual: ..... 4, Rocky Hearst, Evansville, Oct. 25, 2008
Creighton: ..... 8 vs. South Dakota, Aug. 28, 2009
Opponent: ..... 7, Georgetown, Oct. 4, 2018

ASSISTS

Creighton Individual: ..... 3, Mary Zapapas vs. Southern Utah, Oct. 18, 2009
..... 3, Kristine Willrett vs. Northern Iowa, Oct. 12, 2005
Opponent Individual: ..... 3, Kyra Carusa, Georgetown, Oct. 4, 2018
Creighton: ..... 9, vs. Southern Utah, Oct. 18, 2009
Opponent: ..... 5, Georgetown, Oct. 4, 2018
..... 5, Western Michigan vs. Northern Iowa, Sept. 8, 2006

SHOTS

Creighton Individual: ..... 10, Emily Orbell vs. Kansas City, Sept. 22, 2010
..... 10, Andrea Zuniga vs. Kansas City, Sept. 22, 2010
Opponent Individual: ..... 9, (3x) last by Heidi Garrett, UC Riverside, Aug. 31, 2008
Creighton: ..... 45, vs. Northern Iowa, Oct. 15, 2004
Opponent: ..... 34, Long Beach State vs. South Dakota State, Sept. 24, 2004

SHOTS ON GOAL

Creighton Individual: ..... **6, Azumi Manriki vs. St. John's, Oct. 5, 2023**
..... 6, Andrea Zuniga vs. UNI, Oct. 30, 2011
..... 6, Andrea Zuniga vs. Evansville, Oct. 9, 2010
Opponent Individual: ..... 5, Paige Monahan, Butler, Oct. 19, 2017
..... 5, Kristin Travis, Long Beach State vs. South Dakota State, Sept. 24, 2004
Creighton: ..... 21, vs. South Dakota, Aug. 28, 2009
Opponent: ..... 18, Long Beach State vs. South Dakota State, Sept. 24, 2004

CORNER KICKS

Creighton: ..... 13, vs. North Dakota State, Sept. 24, 2004
Opponent: ..... 14, vs. Villanova, Oct. 15, 2017
..... 14, vs. Nebraska, Sept. 21, 2004

SAVES

Creighton Individual: ..... 14, Danielle Rice, vs. Providence, Oct. 2, 2014
Opponent Individual: ..... 15, Jenn Davis, South Dakota State vs. Long Beach St., Sept. 24, 2004
Creighton: ..... 14, vs. Providence, Oct. 2, 2014
Opponent: ..... 16, Northern Iowa, Oct. 15, 2004

Morrison Stadium Career Records

Points	Total	Years
1. Marcy Gans	54	2005-08
2. Brittney Neumann	49	2009-12
3. Lauren Sullivan	47	2013-16

Goals		
1. Marcy Gans	23	2005-08
2. Brittney Neumann	21	2009-12
3. Lauren Sullivan	20	2013-16

Assists		
1. Erin Gunther	15	2008-11
2. Kristine Willrett	14	2004-06
3. Sam Russell	13	2003-07

Shots		
1. Marcy Gans	156	2005-08
2. Brittney Neumann	135	2009-12
3. Lauren Sullivan	125	2013-16

Shots on Goal		
1. Marcy Gans	69	2005-08
2. Brittney Neumann	64	2009-12
3. Lauren Sullivan	61	2013-16

Matches Played	Total	Years
1. Jordan Bruch	43	2006-09
Erin Gunther	43	2008-11
3. Gabby Grimaldi	42	2019-23
Brittney Neumann	42	2009-12
Marcy Gans	42	2005-08

Goalkeeping Victories		
1. Kristen Casey	19	2005-08
2. Alicia Montgomery	17	2008-11

Saves		
1. Kristen Casey	123	2005-08
2. Danielle Rice	110	2013-14

Goals Against Average		
1. Jaimie Thompson	0.35	2003
2. Alicia Montgomery	0.44	2008-11

Shutouts		
1. Kristen Casey	15	2005-08
2. Keelan Terrell	11	2019-23
Alicia Montgomery	11	2008-11

Goalkeeper Minutes Played		
1. Keelan Terrell	2,779	2019-23
2. Kristen Casey	2,724	2005-08

Morrison Stadium Single-Season Records

Points	Total	Year
1. Marcy Gans	23	2008
2. Skylar Heinrich	20	2019
3. Lauren Sullivan	18	2016
4. Lauren Sullivan	17	2015
5. Andrea Zuniga	16	2010
Brittney Neumann	16	2009

Goals		
1. Marcy Gans	10	2008
2. Skylar Heinrich	9	2019
3. Lauren Sullivan	8	2015
4. Abigail Santana	7	2021
Lauren Sullivan	7	2016

Assists		
1. Kristine Willrett	9	2005
2. Andrea Zuniga	8	2010
3. Chelsea Mackenzie	6	2004
Mary Zapapas	6	2009

Shots		
1. Andrea Zuniga	48	2010
2. Marcy Gans	47	2007
3. Marcy Gans	46	2008

Shots on Goal	Total	Year
1. Andrea Zuniga	23	2010
2. Lauren Sullivan	21	2015
3. Skylar Heinrich	20	2019
Andrea Zuniga	20	2011

Goalkeeping Victories		
1. Alicia Montgomery	8	2009
2. Erin Scott	7	2015
Kristen Casey	7	2008
Kristen Casey	7	2007

Saves		
1. Katie Jo Swanson	59	2012
Kristen Casey	59	2008

Goals Against Average		
1. Valerie Zimmerer	0.22	2005
2. Jaimie Thompson	0.35	2003

Shutouts		
1. Erin Scott	6	2015
Kristen Casey	6	2007

Goalkeeper Minutes Played		
1. Erin Scott	998	2015
2. Keelan Terrell	959	2021
Katie Jo Swanson	959	2012

Top 10 Creighton Women's Soccer Home Crowds

Attendance	Opponent, Date (Result)
1. 2,308	vs. Omaha, Sept. 16. 2017 (W, 3-1)
2. 2,023	vs. Kansas State, Aug. 23. 2019 (W, 3-2)
3. 1,834	vs. Nebraska, Aug. 17, 2023 (T, 2-2)
4. 1,678	vs. Omaha, Sept. 20, 2013 (W, 3-2)
5. 1,547	vs. Iowa, Sept. 21, 2007 (L, 0-1)
6. 1,444	vs. South Dakota, Sept. 9, 2016 (W, 2-1)
7. 1,413	vs. South Dakota State, Sept. 15, 2023 (W, 1-0)
8. 1,289	vs. Northern Iowa, Sept. 23, 2011 (W, 1-0)
9. 1,277	vs. Arizona State, Sept. 18, 2009 (L, 1-2)
10. 1,251	vs. Kansas, Sept. 29, 2006 (W, 1-0)

All-Time Roster (Alphabetical)

Allen, Tanya 1991
Anasi, Stephanie 2011-14
Aoyagi, Ayana 2021
Arnold, Chloe 2020-21
Arnold, Temple 1992
Arvesen, Gretta 2003-06
Atkinson, Ansley 2018-22
Auld, Emma 2010-13
Ayala, Jessica 1993-96

Bachman, Katie 2001-02
Bacon, Shannon 1989
Bailey, Tara 2006-10
Bangura, Sira 1997-00
Beaudette, Danielle 2001-02
Bechtold, Megan 1991-94
Bedell, Lilli 2020-21
Behrens, Chloe 2018
Benson, Angela 2012-14
Berak, Renee 2019
Beshiri, Flo 2012
Betz, Greta 2021-Present
Blach, Haylee 2016-19
Blum, Caroline 2023-Present
Bolland, Elizabeth 2016-17
Booker, Kyla 2012-13
Bosak, Jaylin 2016-19
Braasch, Emma 2015-19
Bradley, Christy 1990-92
Braga, Gabriela 2016
Bragg, Anna 2024-Present
Brennan, Katie 2003-06
Bretzer, Paityn 2021
Briley, Gracely 2021
Brill, Kelan 2001-04
Brown, Kelis 2024-Present
Bruch, Jordan 2006-09
Buckner, Madelyn 2011-14

Cabri, Grace 2013-14
Campa, Krystle 2000-03
Carpenter, Reese 2024-Present
Carrasco, Susan 1992
Casas, Marissa 2015-17
Casey, Kristen 2005-08
Cavalieri, Sheri 1989
Cearlock, Ashleigh 2016-19
Cingoranelli, Lauren 2010-13
Clifford, Katie 1994-97
Clough, Josie 2017-20
Coffer, Erin 1990-93
Coleman, Meghan 1994-97
Collins, Molly 1997-00
Connealy, Mallory 2024-Present
Connolly, Kelly 2008-11
Corder, Kirstyn 2013-15
Crocker, Kelsey 2009-10
Currie, Heather 2006

Daffer, Taylor 2021
Dahlkoetter, Kori 1997-00
Dahlquist, Carey 2008-10
Davis, Rachel 1999-00
Deeb, Brittni 2007
DeLue, Nicole 2005-08
Drees, Sydney 2022
Dickman, McKynzie 2014-16
Diltz, Delaney 2021
Dispense, Lisa 1994-97
Doran, Jessica 1999
Downing, Stella 2023-Present
Drown, Erin 1993-96
Duncan, Heather 2004-07
Dunham, Allison 1990

Erazmus, Sheryl 1989
Erixon, Mandy 2004-05
Estrada, Melissa 1991-94
Eveler, Anne 1989-92
Eveler, Susan 1991

Falls, Dominique 2003-04
Fickenscher, Lori 1990-93
Fitzpatrick, Kelly 2001-02
Flink, Kersten 1998-00
Foster, Brady 1993, 1995-96
Fothergill, Keelie 2017-20
Franco, Yvette 1989
Fraser, Shonna 2010-11
Frericks, Frankie 2018
Friendt, Marcelle 1993

Fukushima, Brekken 2015-17
Fyles, Beth 2008-11

Garriga, Cristina 2019-21
Galvez-Daley, Sydney 2012
Gander, Emily 1999-02
Gans, Marcy 2005-08
Gard, Lori 1989-91
Gilkerson, Mary 2008
Gilson, Karina 2019-21
Golden-McNerney, Allanna 1999
Goodson, Emily 2017-18
Govindarajan, Lux 2018-19
Grassinger, Anna 2019-20
Gray, Kristen 1996-99
Graybill, Mackenzie 2016-17
Grimaldi, Gabby 2019-23
Grissom, Jenny 2019-22
Grocki, Mikayla 2019-21
Grubb, Kylin 2016-19
Guillén, Gabriela 2009-12
Guinn, Cassidy 1998
Gunther, Erin 2008-11

Haase, Trish 1991-93
Hall, Kailey 2022-Present
Hall, Lisa 2022-23
Halligan, Kathy 1992
Harkes, Lauren 2019
Hawkins, Callie 2016-17
Heiberger, Becky 1998-02
Heinrich, Skylar 2019-20
Heitke, Katie 2003-06
Hengel, Annemarie 2008-10
Henshaw, Callie 2014
Hermberg, Kim 1990-91
Herrmann, Jamie 2003-04
Hesse, Brooke 2004-05
Hetterman, Beth 2001-04
Hingwing, Eden 2006-09
Hobday, Anne 1989
Høiness, Lea 2019-20
Holt, Rachelle 2008-11
Horner, Rhonda 1989-90
Hoskins, Kyla 2006-09
Houser, Kaira 2015-18
Houska, Heather 1997-00
Hovland, Sara 1998-01
Howe, Lucie 1999-01
Hugunin, Darby 2013-17
Hylok, Franny 2000-04

Ihemelu, Toch 2004-07
Iwamoto, Lara 1989

Jakubowski, Taryn 2016-19
Jara, Alyssa 2012-15
Jarsombeck, Paige 2013
Jestrovic, Anja 2023-Present
Johnson, Alexis 2020-22
Johnson, Kate 2016-19
Judkins, Alyssa 2021-Present

Kardovic, Aida 2019-22
Kassam, Celina 2014-15
Kazandjian, Lara 2022-Present
Keller, Maggie 1994-96
Kelly, Bridget 2001-04
Kendall, Sarah 2009-12
Kerr, Maureen 2015-18
Khalil, Summer 2014-15
Kilby, Teya 1994
King, Kristin 1990-93
Klein, Katha 1989-90
Knox, Molly 1990-93
Kohmetscher, Alissa 2012-15
Kopp, Karen 1989-90
Korte, Kaelyn 2012
Kramer, Kristine 1995
Kramer, Staci 1992-93
Kristjánsdóttir, Hildur Björg 2021
Kulick, Clara 2023-Present
Kwapiszeski, Lori 1989-90
Kwon, Grace 2007-10

Lander, Karey ..... 1997-98 & 2000-01
Lang, Angie 1994-97
Laughlin, Jennifer 1989
Lee, Samantha 2024-Present
Legband, Cassie 2016-19
LeVine, Marissa 2024-Present

Libert, Mary 1993-96
Lind, Alexa 2009
Lockhart, Rianna 2015
Lopez, Maria 1991
Lordemann, Caeley 2016
Love, Juelle 2018-22
Loving, Chelsea 1999-2002
Luke, Hannah 2022-23
Luna, Ella 2024-Present
Luschen, Courtney 2001-04
Lynch, Andrea 1989

Mackenzie, Chelsea 2002-05
Magrum, Shawn 2005-08
Malone, Kalan 1993-96
Malone, Molly 1994-97
Manning, Olivia 2021-22
Manoguerra, Stephanie 1991
Manriki, Azumi 2022-Present
Martinson, Lindsey 2000-03
Matthews, Gretta 1989-92
Matula, Sammi 2019-21
Mauer, Macy 2008-11
McCleary, Anastasia 2014-15
McDonald, Lynn 1994-97
McKendry, Megan 1997-98
McKeone, Tessa 2008-11
Meiners, Julie 2000-01
Meister, Jenny 1997-99
Meola, McKenzie 2016-17
Merrick, Maddie 2023-Present
Meyers, Barb 1989
Meysenburg, Kris 1990-91
Miller, Hannah 2016-17
Moen, Michaela 2013-14
Moench, Regina 2001-03
Mondiri, Ariana 2022-Present
Montgomery, Alicia 2008-10
Moser, Bridget 1998
Moser-Bleil, Tristan 2004-07
Muchlinski, Mary 1989
Munn, Emily 2003-06
Murphy, Katie 2009-12
Murray-Powell, Tejia 2023-Present
Muser, Lauren 1994
Mutters, Jessica 2013-15

Nasseri, Laura 2009-10
Nelson, Maddie 2012-13
Neumann, Brittney 2009-12
Nierop, Daphne 2019-21
Nokels, Addison 2013-14
Noll, Lauren 1999-02
Nord, Cerise 1995-98
Norman, Jennifer 1993-96
Norman, Samantha 1997-98
Novoa, Mary 2015
Nsien, Kayla 2010
Nye, Jaime 1993-97

O'Brien, Kathy 1993
O'Donnell, Kelsey 2012-13
Offer, Ella 2024-Present
Okomura, Hillary 1996
O'Neill-Hedlund, Justine 2006-07
Orbell, Emily 2007-10

Paule, Emma 2019
Peetz, Ally 2004-07
Peetz, Anne 2006-07
Peetz, Katy 2004-07
Phelan, Maggie 1997-00
Phillips, Megan 1992-95
Pipitone, Lauren 2014
Pountney, Renée 2020-22
Powdrill, Rachel 1995
Powers, Jessica 1997-98

Qosja, Stacey 2023
Quadrel, Patrice 2014-15
Quigley, Lulu 2000-03

Radke, Kendal 2023-Present
Radke, Maddie 2020-Present
Randall, Carrie 2000-03
Rank, Ariel 2008
Rayburn, Tacy 1990-92
Reeves, Erica 1999
Reeves, Sydney 2003-06
Reilly, Megan 2008
Reinkober, Aline 2018

Reisbig, Julie 1999
Reisbig, Katie 1997-99
Ribick, Traci 1989
Rice, Danielle 2013-14
Richardson, Emily 1993-95
Richgels, Jill 2012-15
Roberts, Sarah 1993
Roemer, Emma 2018-19
Roll, Emily 2013-16
Rothwell, Hailey 2021-22
Rothwell, Jordy 2019-22
Ruark, Kennedy 2021-22
Russell, Sam 2003-07

Sachau, Ylenia 2013-16
Salazar, Kyla 2012-15
Santana, Abigail 2020-Present
Sauerwein, Erika 1999-00
Schoeck, Kristina 1996-99
Schuett, Robin 1989
Scott, Erin 2015-16
Severa, Stacy 2001-04
Sharp, Hadley 1998-00
Shriver, Jo 1994-97
Sirota, Maia 2023
Sirota, Shani 2023
Smith, Robin 1995
Solomon, Savanna 2023-Present
Sonderman, Kathleen 1989
Spinar, Becca 2011-12
Steffen, Peighton 2020-23
Stork, Kim 1998
Suddock, Breann 1998-99
Sullivan, Katie 2017-20
Sullivan, Katie 1996-97
Sullivan, Lauren 2013-16
Swanson, Katie Jo 2009-12
Swift, Alyssa 2016-18
Szarka, Morgan 2018-20

Teixeira, Erika 2001-02
Terrell, Keelan 2018-23
Thistleton, Millie 2023-Present
Thomas, Tilly 2023-Present
Thompson, Jaimie 2000-03
Thurman, Jill 1990-92
Tiller, Nicole 2020-21
Toney, Melissa 1992
Torres, Jess 2022-Present
Trebesch, Maddie 2012-13

Valentin, Ivonne 2002-05
Vanderloo, Jordan 2019
Vanyo, Marne 1997
Vaught, Lindsay 2005-08
Virgillito, Teresa 1992-95
Vogl, Kara 1991

Wadleigh, Michelle 1991
Waid, Lissa 2002-05
Watson, Rachel 2001
Weaver, Jamie 1996-99
Weber, Dawn 1994
Weist, Michaela 2018-22
Westlie, Andrine 2023-Present
Wilcox, Shannon 1998-99
Williams, Allison 2024-Present
Willrett, Kristine 2004-06
Witherspoon, Olivia 2015-17
Wood, Reiss 2022-23
Wong, Lauren 2009-10
Wright, Kat 2009-11
Wright, Katrina 2003

Yackley, Emma 2019-22
Yamaue, Hitomi 2021-23
Young, Leslie 1999
Younger, Nicole 1992-95

Zach, Claire 2007-10
Zalac, Alyssa 2024-Present
Zapapas, Mary 2007-09
Zaver, Denise 1990-93
Zimmerer, Valerie 2003-06
Zuniga, Andrea 2009-11

Bold indicates current student-athlete

#0
Caroline Blum (2023-Present)
Michaela Moen (2013-14)
Katie Jo Swanson (2009-12)
Kristen Casey (2005-08)
Stacy Severa (2001-04)
Rachel Davis (2000)
Shannon Wilcox (1998-99)
Meghan Coleman (1994-97)
Kathy Halligan (1992)
Ann Stewart (1991)

#00
Kyla Salazar (2012-14)
Justine O'Neil-Hedlund (2007)
Justine Hedlund (2006)
Brianna Buchanan (2001)
Lauren Muser (1994)
Mary Libert (1993)
Melanie Chang (1992)

#01
Rachel Davis (1998-99)

#1
Kailey Hall (2024-Present)
Keelan Terrell (2018–23)
Erin Scott (2015-16)
Danielle Rice (2013-14)
Alicia Montgomery (2008-11)
Heather Currie (2006)
Mandy Erixon (2004-05)
Jaimie Thompson (2001-03)
Maggie Phelan (1997-2000)
Mary Libert (1994-96)
Denise Zaver (1990-93)

#2
Maddie Radke (2020-Present)
Anna Grassinger (2019)
Alyssa Swift (2016–18)
Summer Khalil (2014-15)
Emma Auld (2010-13)
Mary Gilkerson (2008)
Ally Peetz (2004-07)
Carrie Randall (2000-03)
Lauren Noll (1999)
Cassidy Guinn (1998)
Angie Lang (1994-97)
Erin Coffer (1991-93)
Karen Kopp (1989-90)

#3
Savanna Solomon (2023-Present)
Chloe Arnold (2020-21)
Emma Roemer (2018–19)
Ylenia Sachau (2013-16)
Becca Spinar (2011-12)
Claire Zach (2007-10)
Sydney Reeves (2003-06)
Julie Meiners (2001)
Heather Houska (1997-2000)
Erin Drown (1993-96)
Jill Thurman (1990-92)

#4
Millie Thistleton (2024-Present)
Gabby Grimaldi (2020-23)
Frankie Frericks (2018)
Olivia Witherspoon (2016-17)
Celina Kassam (2015)
Emily Roll (2013-14)
Flo Beshiri (2012)
Rachelle Holt (2008-11)
Heather Duncan (2004-07)
Krystle Campa (2000-03)
Katie Reisbig (1997-99)
Jennifer Norman (1993-96)
Christy Bradley (1991-92)
Allison Dunham (1990)

#5
Ella Offer (2024-Present)
Hitomi Yamaue (2021-23)
Anna Grassinger (2020)
Emma Braasch (2016–19)
Callie Henshaw (2014)
Gabriela Guillén (2010-12)
Laura Nasseri (2009)
Nicole DeLue (2005-08)
Beth Hetterman (2001-04)
Franny Hylok (2000)
Kristen Gray (1996-99)
Emily Richardson (1993-95)
Anne Eveler (1989-92)

#6
Marissa LeVine (2024-Present)
Maia Sirota (2023)
Daphne Nierop (2019–21)
Kaira Houser (2016–18)
Alyssa Jara (2012-15)
Tara Bailey (2009-10)
Ariel Rank (2008)
Sam Russell (2003-07)
Becky Heiberger (1998-2002)
Katie Clifford (1994-97)
Molly Knox (1993)
Gretta Matthews (1989-1992)

#7
Azumi Manriki (2022-Present)
Paityn Bretzer (2021)
Lea Høiness (2019–20)
Aline Reinkober (2018)
Brekken Fukushima (2016-17)
Kirstyn Corder (2013-15)
Sarah Kendall (2009-12)
Marcy Gans (2005-08)
Franny Hylok (2001-04)
Allanna Golden-McNerney (1999)
Bridget Moser (1998)
Lisa Dispense (1995-97)
Megan Bechtold (1993-94)
Tacy Rayburn (1991-92)
Katha Klein (1990)

#8
Lara Kazandjian (2022-Present)
Karina Gilson (2020–21)
Lauren Harkes (2019)
Emily Goodson (2017–18)
McKynzie Dickman (2014-16)
Kelsey O'Donnell (2011-13)
Emily Orbell (2008-10)
Mary Zapapas (2007)
Katie Heitke (2003-06)
Lauren Noll (2000-02)
Jessica Doran (1999)
Kersten Flink (1998)
Lynn McDonald (1994-97)
Kristin King (1990-93)

#9
Andrine Westlie (2024-Present)
Hannah Luke (2022-23)
Cristina Garriga (2021)
Morgan Szarka (2018–20)
Hannah Miller (2017)
Emily Roll (2015-16)
Paige Jarsombeck (2013)
Andrea Zuniga (2009-11)
Brittni Deeb (2007)
Brooke Hesse (2004-05)
Lindsey Martinson (2001-03)
Julie Meiners (2000)
Jamie Weaver (1996-99)
Nicole Younger (1994-95)
Trish Haase (1991-93)
Rhonda Horner (1989-90)

#10
Anja Jestovic (2023-Present)
Aida Kardovic (2019–2022)
Lauren Cingoranelli (2012-13)
Laura Nasseri (2010)
Jordan Bruch (2006-09)
Lissa Waid (2002-05)
Karey Lander (2000-01)
Breann Suddock (1998-99)
Jo Shriver (1995-97)
Melissa Estrada (1992-94)
Kim Hermberg (1991)
Tacy Rayburn (1990)
Kathleen Sonderman (1989)

#11
Tejia Murray-Powell (2023-Present)
Michaela Weist (2018–2022)
Mackenzie Graybill (2016-17)
Anastasia McCleary (2014-15)
Kyla Booker (2012-13)
Grace Kwon (2008-10)
Katy Peetz (2004-07)
Regina Moench (2001-03)
Kersten Flink (1999-2000)
Samantha Norman (1998)
Kristine Kramer (1995)
Dawn Weber (1994)
Lori Fickenscher (1990-93)

#12
Samantha Lee (2024-Present)
Millie Thistleton (2023)
Kennedy Ruark (2021-2022)
Jaylin Bosak (2016–19)
Patrice Quadrel (2015)
Angela Benson (2012-14)
Beth Fyles (2008-11)
Tristan Moser-Bleil (2004-07)
Lulu Quigley (2000-03)
Erika Sauerwein (1999)
Megan McKendry (1998)
Teresa Virgillito (1992-95)
Lori Gard (1989-91)

#13
Jess Torres (2022-Present)
Sammi Matula (2020–21)
Lux Govindarajan (2018–19)
McKenzie Meola (2016–17)
Kat Wright (2010-11)
Mary Zapapas (2008-09)
Courtney Luschen (2001-04)
Kori Dahlkoetter (1997-2000)
Megan Phillips (1992-95)
Michelle Wadleigh (1991)
Kim Hermberg (1990)

#14
Alyssa Judkins (2021-Present)
Josie Clough (2017–20)
Caeley Lordemann (2016)
Rianna Lockhart (2015)
Stephanie Anasi (2011-14)
Annemarie Hengel (2009-10)
Lindsay Vaught (2005-08)
Bridget Kelly (2001-04)
Sira Bangura (1998-2000)
Jessica Ayala (1993-96)
Molly Knox (1990-92)

#15
Reese Carpenter (2024-Present)
Andrine Westlie (2023)
Ansley Atkinson (2018–2022)
Marissa Casas (2015-17)
Maddie Trebesch (2012-13)
Kelly Connolly (2008-11)
Emily Orbell (2007)
Emily Munn (2003-06)
Chelsea Loving (1999-02)
Karey Lander (1997-98)
Maggie Keller (1994-96)
Staci Kramer (1992-93)
Kris Meysenburg (1990-91)

#16
Greta Betz (2021-Present)
Kylin Grubb (2016–19)
Madelyn Buckner (2011-14)
Laura Wong (2010)
Kyla Hoskins (2007-09)
Gretta Arvesen (2003-06)
Kelly Fitzpatrick (2001-02)
Molly Collins (1998-2000)
Brady Foster (1995-96)
Lisa Dispense (1994)
Brady Foster (1993)
Temple Arnold (1992)
Sheryl Erazmus (1991)
Christy Bradley (1990)

#17
Kendal Radke (2023-Present)
Hildur Björg Kristjándóttir (2021)
Cristina Garriga (2019-20)
Maureen Kerr (2015–18)
Maddie Nelson (2012-13)
Carey Dahlquist (2008-10)
Anne Peetz (2006-07)
Dominique Falls (2003-04)
Sara Hovland (1998-01)
Jaime Nye (1993-97)
Megan Bechtold (1991-92)

#18
Reiss Wood (2022-23)
Nicole Tiller (2020–21)
Haylee Blach (2016–19)
Jessica Mutters (2013-15)
Shonna Fraser (2010-11)
Eden Hingwing (2007-09)
Katie Brennan (2003-06)
Katie Bachman (2001-02)
Hadley Sharp (1998-2000)
Molly Malone (1994-97)
Nicole Younger (1992-93)
Tanya Allen (1991)

#19
Ella Luna (2024-Present)
Peighton Steffen (2020–23)
Taryn Jakubowski (2016–19)
Addison Nokels (2013-14)
Alexa Lind (2009)
Tara Bailey (2006-08)
Chelsea Mackenzie (2002-05)
Lucie Howe (1999-01)
Jessica Powers (1997-98)
Kalan Malone (1993-96)
Melissa Toney (1992)
Melissa Estrada (1991)

#20
Kelis Brown (2024-Present)
Shani Sirota (2023)
Hailey Rothwell (2021-2022)
Skylar Heinrich (2019–20)
Lauren Sullivan (2013-16)
Brittney Neumann (2009-12)
Shawn Magrum (2005-08)
Kelan Brill (2001-04)
Ericka Sauerwein (2000)
Kristina Schoeck (1996-99)
Rachel Powdrill (1995)
Jo Shriver (1994)
Kathy O'Brien (1993)
Stephanie Manoguerra (1991)

#21
Clara Kulick (2023-Present)
Jordy Rothwell (2019–2022)
Callie Hawkins (2016-17)
Alissa Kohmetscher (2012-15)
Erin Gunther (2008-11)
Grace Kwon (2007)
Eden Hingwing (2006)
Ivonne Valentin (2002-05)
Rachel Watson (2001)
Erica Reeves (1999-2000)
Katie Sullivan (1996-98)
Cerise Nord (1995)
Marcelle Friendt (1993)
Susan Carrasco (1992)
Susan Eveler (1991)

#22
Allison Williams (2024-Present)
Jenny Grissom (2019–2022)
Darby Hugunin (2013-17)
Kaelyn Korte (2012)
Macy Mauer (2008-11)
Toch Ihemelu (2004-07)
Katrina Wright (2003)
Emily Gander (1999-2002)
Julie Reisig (1999)
Cerise Nord (1996-98)
Robin Smith (1995)
Maggie Keller (1993)
Kara Vogl (1991)
Erin Coffer (1990)

#23
Abigail Santana (2020–Present)
Kate Johnson (2016–19)
Kaira Houser (2015)
Grace Cabri (2013-14)
Tessa McKeone (2008-11)
Kristine Willrett (2004-06)
Danielle Beaudette (2001-02)
Lindsey Martinson (2000)
Jenny Meister (1998-99)
Maria Lopez (1991)

#24
Mallory Connealy (2024-Present)
Lilli Bedell (2020–21)
Ashleigh Cearlock (2016–19)
Lauren Pipitone (2014)
Kelsey Crocker (2009-10)
Megan Reilly (2008)
Kyla Hoskins (2006)
Erika Teixeira (2001-02)
Jaimie Thompson (2000)
Leslie Young (1999)

#25
Tilly Thomas (2023-Present)
Gracelyn Briley (2021)
Trinity Harvey (2020)
Cassie Legband (2016–19)
Jill Richgels (2012-15)
Lauren Cingoranelli (2010-11)
Lauren Wong (2009)
Annemarie Hengel (2008)
Valerie Zimmerer (2003-06)
Kim Stork (1998)

#26
Alexis Johnson (2020–2022)
Jordan Vanderloo (2019)
Olivia Witherspoon (2015)
Celina Kassam (2014)
Katie Murphy (2009-12)
Jamie Herrmann (2003-04)

#27
Stacey Qosja (2023)
Renée Pountney (2020–2022)
Renee Berak (2019)
Hannah Miller (2016)
Emma Braasch (2015)
Patrice Quadrel (2014)
Sydney Galvez-Daley (2012)
Becca Spinar (2010)
Kat Wright (2009)

#28
Anna Bragg (2024-Present)
Juelle Love (2018–2022)
Mary Novoa (2015)
Kayla Nsien (2010)
Gabriela Guillén (2009)

#29
Maddie Merrick (2023-Present)
Lisa Hall (2022)
Ayana Aoyagi (2021)
Katie Sullivan (2017–20)

#30
Alyssa Zalac (2024-Present)
Kailey Hall (2022-23)
Mikayla Grocki (2019–21)
Chloe Behrens (2018)
Elizabeth Bolland (2016-17)
Kyla Salazar (2015)

#31
Delaney Diltz (2021)
Brekken Fukushima (2015)

#32
Olivia Manning (2021-2022)
Gabby Grimaldi (2019)

#33
Ariana Mondiri (2022-Present)
Taylor Daffer (2021)
Emma Paule (2019)

#34
Emma Yackley (2019–2022)

#35
Sydney Drees (2022)
Sammi Matula (2019)

#36
Karina Gilson (2019)

#47
Gabriela Braga (2016)

#98
Stella Downing (2023-Present)

#99
Keelie Fothergill (2017–20)

#8 Kelsey O'Donnell (2011-13)

Series Records

Opponent	W	L	T	Last Meeting
Air Force	1	2	0	8-24-18
Akron	1	0	0	9-11-09
Arizona	0	4	0	9-2-12
Arizona State	0	3	0	9-18-09
Arkansas	4	3	0	9-19-97
Arkansas-Little Rock	7	0	0	10-8-99
Army	1	0	0	10-1-99
Bellevue	1	0	0	10-7-98
Belmont	2	0	0	9-30-01
Benedictine	1	0	0	9-18-90
Boise State	1	1	0	8-25-13
Boston University	0	1	0	8-30-02
Brigham Young	0	3	0	9-8-00
Buffalo	0	1	0	8-30-03
Butler	**1**	**13**	**3**	**10-26-23**
California	0	1	0	8-27-04
Cal State Fullerton	1	1	0	9-9-12
Cal State Northridge	1	0	0	9-4-09
Catholic University of America	1	0	0	9-4-89
Centenary	1	0	1	9-24-99
Central Florida	0	1	1	9-16-95
Central Michigan	1	0	0	8-30-15
Cincinnati	1	1	0	10-30-94
Clemson	0	1	0	9-1-19
Coe	1	0	0	9-30-89
Colorado College	2	6	2	9-9-22
Colorado State	1	0	0	9-20-15
Connecticut	**0**	**3**	**0**	**9-21-23**
CSU Bakersfield	1	0	0	10-16-10
Dayton	0	0	1	10-5-90
Denver	4	1	0	10-24-93
DePaul	**2**	**8**	**2**	**10-19-23**
Drake	11	7	2	9-3-23
Drury	8	0	0	10-3-04
Eastern Illinois	3	2	0	10-17-99
Eastern Michigan	1	1	0	9-8-19
Evansville	13	15	1	10-20-12
Florida Atlantic	0	1	0	9-22-19
Florida Gulf Coast	0	1	0	9-20-19
Florida International	0	1	0	10-28-90
George Mason	0	1	0	10-25-92
George Washington	0	4	1	9-12-04
Georgetown	**0**	**9**	**3**	**9-24-23**
Georgia Southern	1	0	0	9-7-98
Gonzaga	0	0	1	8-21-22
Grambling State	2	0	0	9-22-06
Green Bay	4	0	1	9-13-03
Howard	1	0	0	9-26-03
Huron (S.D.)	1	0	0	9-2-98
Idaho	1	0	0	9-8-13
Illinois State	6	14	3	11-2-12
Incarnate Word	1	0	0	8-24-14
Indiana	1	0	0	8-27-06
Indiana State	14	1	0	10-5-12
Iowa	2	6	0	8-19-18
Iowa State	**1**	**7**	**2**	**8-28-22**
James Madison	1	1	0	9-11-94
Kansas	2	6	0	8-31-12
Kansas City	**7**	**3**	**3**	**8-25-22**
Kansas Newman	3	0	0	10-4-91
Kansas State	2	0	2	8-27-23
Kentucky	0	1	0	10-28-95
Lamar	1	0	0	9-6-09
Long Beach State	0	1	0	9-26-04
Louisiana State	2	0	0	10-31-97
Loyola (Chicago)	5	1	0	8-29-10
Loyola Maryland	1	0	0	8-27-10
Loyola Marymount	1	0	0	9-13-96
Macalester College	2	0	0	10-2-94
Marquette	**6**	**7**	**3**	**9-28-23**
Maryland	0	1	0	9-2-89
Maryland-Baltimore County	1	0	0	9-3-89
Metro State	1	0	0	10-27-91
Michigan	0	1	0	10-8-95
Milwaukee	4	3	0	9-19-04
Minnesota	**2**	**2**	**2**	**9-8-23**
Missouri	0	3	0	8-20-23
Missouri State	6	7	6	10-14-12
Missouri Valley	1	0	0	9-23-90
Montana	3	0	1	8-18-22
Navy	0	1	0	10-3-99
Nebraska	**3**	**4**	**2**	**9-17-23**
New Mexico	0	1	0	9-10-99
New Mexico State	1	0	0	9-5-14
North Carolina	0	2	0	10-2-92
North Dakota	5	0	0	9-1-22
North Dakota State	5	2	1	9-10-23
North Texas	1	0	0	10-1-95
Northeastern	0	1	0	9-5-08
Northern Arizona	1	0	0	9-30-05
Northern Colorado	4	3	1	9-18-15
Northern Illinois	5	2	1	8-28-15
Northern Iowa	12	2	3	10-25-12
Northwestern	0	2	0	10-25-96
Notre Dame	1	0	0	10-6-90
Ohio	1	0	0	9-18-05
Ohio State	0	1	0	9-9-94
Oklahoma	2	0	0	9-15-19
Oklahoma State	2	4	0	9-14-18
Omaha	9	1	0	8-27-18
Oral Roberts	3	1	1	8-29-21
Pacific	0	1	0	9-15-02
Park	2	1	0	9-15-92
Pepperdine	0	1	0	9-17-99
Portland State	1	0	0	9-12-08
Providence	**4**	**6**	**0**	**10-1-23**
Quincy	1	0	0	9-29-91
Regis	2	0	0	9-3-90
Rutgers	1	1	0	10-28-94
Sacramento State	1	1	0	9-11-11
Saint Bonaventure	1	0	0	9-15-00
St. John's	**2**	**6**	**3**	**10-5-23**
Saint Louis	**0**	**3**	**0**	**8-24-23**
San Diego State	0	2	0	9-7-07
Santa Clara	0	3	0	11-15-02
Seattle	0	1	0	9-11-15
Seton Hall	**8**	**0**	**2**	**10-12-23**
South Dakota	11	1	1	9-2-21
South Dakota State	14	2	2	9-15-23
Southeast Missouri State	1	2	0	9-29-02
Southern California	0	1	0	11-16-07
Southern Methodist	0	6	0	11-2-96
Southern Utah	1	0	0	10-18-09
Stephen F. Austin	2	0	0	9-19-08
Tarkio	3	0	0	9-19-90
Teikyo-Westmar	2	0	0	10-18-94
Temple	1	0	0	9-8-01
Texas	0	1	0	10-20-95
Texas A&M	1	1	1	9-29-95
Texas Christian	3	2	0	11-3-96
Tulane	1	0	0	11-2-97
Tulsa	3	5	0	9-4-22
UAB	2	0	0	8-31-01
UC Davis	0	1	0	9-9-11
UC Riverside	2	0	0	8-31-08
UNLV	0	2	0	9-24-06
Utah	0	1	0	9-29-96
Utah State	0	1	1	8-23-13
UTEP	1	1	0	9-12-99
Valparaiso	3	0	1	9-25-05
Vanderbilt	0	1	0	9-20-96
Villanova	**5**	**5**	**0**	**10-8-23**
Virginia	0	1	0	10-18-92
Washington (Mo.)	1	0	0	9-10-89
Weber State	3	1	0	9-11-10
Western Illinois	11	0	1	9-1-14
Western Michigan	**1**	**0**	**1**	**9-10-06**
William & Mary	0	1	0	10-21-92
Wisconsin	1	5	0	8-25-06
Wright State	2	2	0	10-5-11
Wyoming	6	1	1	9-25-11
Xavier	**5**	**10**	**0**	**10-22-23**
Yale	1	0	0	9-18-16
Youngstown State	1	0	0	9-17-04
Total	**325**	**269**	**64**	**(.543)**

2024 Opponents in bold

Air Force (1-2-0)

8/31/97	at Air Force	W, 2-1
9/19/99	**Air Force**	**L, 0-1 (ot)**
8/24/18	at Air Force	L, 0-3

Akron (1-0-0)

9/11/09	vs. Akron	W, 3-0

Arizona (0-4-0)

9/10/95	**Arizona**	**L, 0-1 (ot)**
9/28/97	at Arizona	L, 1-3
9/28/07	at Arizona	L, 0-2
9/2/12	**Arizona**	**L, 1-3**

Arizona State (0-3-0)

9/26/95	at Arizona State	L, 0-5
9/30/07	at Arizona State	L, 0-4
9/18/09	**Arizona State**	**L, 1-2**

Arkansas (4-3-0)

9/16/89	**Arkansas**	**L, 1-2**
11/5/89	at Arkansas	L, 0-4
11/4/90	at Arkansas	W, 1-0
10/25/91	**Arkansas**	**W, 1-0**
10/30/92	at Arkansas	L, 0-6
10/30/93	at Arkansas	W, 3-2
9/19/97	**Arkansas**	**W, 3-2**

Arkansas-Little Rock (7-0-0)

9/24/89	vs. Arkansas-Little Rock	W, 2-0
9/1/90	**Arkansas-Little Rock**	**W, 3-0**
10/5/91	**Arkansas-Little Rock**	**W, 5-1**
10/4/92	**Arkansas-Little Rock**	**W, 3-0**
10/22/93	**Arkansas-Little Rock**	**W, 2-0**
9/27/98	at Arkansas-Little Rock	W, 5-1
10/8/99	**Arkansas-Little Rock**	**W, 6-0**

Army (1-0-0)

10/1/99	vs. Army	W, 3-1

Bellevue (1-0-0)

10/7/98	**Bellevue**	**W, 4-0**

Belmont (2-0-0)

10/15/00	at Belmont	W, 7-1
9/30/01	**Belmont**	**W, 5-0**

Benedictine (1-0-0)

9/18/90	**Benedictine**	**W, 10-0**

Boise State (1-1-0)

9/18/11	**Boise State**	**W, 2-0**
8/25/13	at Boise State	L, 1-2

Boston University (0-1-0)

8/30/02	**Boston University**	**L, 0-1**

Brigham Young (0-3-0)

10/21/95	**Brigham Young**	**L, 1-2**
9/27/96	at Brigham Young	L, 1-2
9/8/00	at Brigham Young	L, 1-6

Buffalo (0-1-0)

8/30/03	vs. Buffalo	L, 0-1

Butler (1-13-3)

9/25/92	at Butler	L, 1-2
9/26/93	**Butler**	**W, 3-2 (ot)**
10/21/94	at Butler	L, 1-5
9/13/98	vs. Butler	L, 1-2
10/26/13	**Butler**	**L, 0-1 (ot)**
10/25/14	at Butler	T, 1-1 (2ot)
10/22/15	**Butler**	**L, 1-2 (2ot)**
10/20/16	at Butler	L, 0-2
10/19/17	**# 22 Butler**	**L, 0-3**
10/18/18	at Butler	L, 0-1
10/10/19	**Butler**	**L, 0-1 (ot)**
3/18/21	**Butler**	**L, 0-4**
4/8/21	at Butler	L, 1-2
10/28/21	at Butler	L, 1-3
10/27/22	**Butler**	**T, 1-1**
10/30/22	$ at Butler	T, 1-1 (2ot)
	(Creighton advanced on PKs 6-5)	
10/26/23	at Butler	L, 1-3

$ - BIG EAST Tournament (Indianapolis, Ind.)

California (0-1-0)

8/27/04	vs. California	L, 0-3

Cal State Bakersfield (1-0-0)

10/16/10	**Cal State Bakersfield**	**W, 3-0**

Cal State Fullerton (1-1-0)

9/19/10	**Cal State Fullerton**	**W, 3-0**
9/9/12	at Cal State Fullerton	L, 0-1

Cal State Northridge (1-0-0)

9/4/09	**Cal State Northridge**	**W, 2-1**

Catholic University of America (1-0-0)

9/4/89	at Catholic Univ. of America	W, 7-0

Centenary (1-0-1)

10/31/92	vs. Centenary	W, 4-1
9/24/99	vs. Centenary	T, 2-2 (2ot)

Central Florida (0-1-1)

10/27/90	at #20 Central Florida	T, 1-1 (ot)
9/16/95	vs. Central Florida	L, 1-3

Central Michigan (1-0-0)

8/30/15	**Central Michigan**	**W, 1-0**

Cincinnati (1-1-0)

9/11/93	**Cincinnati**	**W, 3-0**
10/30/94	at Cincinnati	L, 4-5 (ot)

Coe (1-0-0)

9/30/89	at Coe	W, 11-0

A diving save in the seventh round of penalty kicks by Keelan Terrell propelled the Bluejays into the semifinals of the BIG EAST Tournament with a 6-5 PK victory over Butler on Oct. 20, 2022.

Colorado College (2-6-2)

9/8/90	at Colorado College	L, 1-4
9/14/91	at Colorado College	L, 0-6
9/20/92	at Colorado College	L, 0-1 (ot)
11/6/93	**Colorado College**	**W, 1-0**
11/4/95	at Colorado College	L, 0-2
9/22/96	**Colorado College**	**T, 3-3 (2ot)**
9/2/97	at Colorado College	T, 2-2 (2ot)
9/14/01	at Colorado College	L, 1-3
10/27/02	**Colorado College**	**L, 0-1**
9/9/22	**Colorado College**	**W, 2-1**

Colorado State (1-0-0)

9/20/15	**Colorado State**	**W, 2-0**

Connecticut (0-3-0)

10/14/21	at Connecticut	L, 2-3 (2ot)
9/22/22	**Connecticut**	**L, 1-2**
9/21/23	at Connecticut	L, 0-2

Clemson (0-1-0)

9/1/19	**Clemson**	**L, 0-1**

Dayton (0-0-1)

10/5/90	vs. Dayton	T, 4-4 (ot)

Denver (4-1-0)

10/17/89	at Denver	L, 1-2
9/16/90	**Denver**	**W, 2-0**
9/22/91	**Denver**	**W, 2-1 (ot)**
10/11/92	**Denver**	**W, 2-0**
10/24/93	**Denver**	**W, 4-0**

DePaul (2-8-2)

10/12/13	**DePaul**	**L, 1-2 (ot)**
10/11/14	at #13 DePaul	L, 0-2
10/1/15	**DePaul**	**L, 0-4**
9/29/16	at DePaul	L, 2-4
10/1/17	**DePaul**	**L, 0-2**
9/30/18	at DePaul	L, 1-2 (ot)
9/28/19	**DePaul**	**W, 2-0**
3/14/21	at DePaul	L, 1-2 (2ot)
4/4/21	**DePaul**	**W, 2-1**
10/21/21	at DePaul	L, 0-2
10/20/22	**DePaul**	**T, 1-1**
10/19/23	at DePaul	T, 1-1

Drake (11-7-2)

10/25/02	**Drake**	**W, 2-1**
10/2/03	at Drake	L, 0-3
11/7/03	vs. Drake	W, 1-0 (2ot)
10/28/04	at Drake	L, 0-1 (ot)
11/7/04	at Drake	W, 3-1
10/21/05	at Drake	L, 0-3
11/6/05	**Drake**	**W, 1-0**
10/13/06	**Drake**	**L, 0-2**
10/11/07	at Drake	W, 2-1
9/28/08	**Drake**	**W, 2-0**
10/15/09	at Drake	L, 0-1 (ot)
10/14/10	**Drake**	**W, 1-0**
10/18/11	at Drake	W, 1-0
10/11/12	**Drake**	**L, 2-3**
10/28/12	at Drake	T, 0-0 (2ot)
	(Creighton advanced on PKs, 8-7)	
9/7/14	**Drake**	**W, 4-3**
9/22/15	at Drake	W, 3-2
9/13/17	**Drake**	**L, 0-1**
8/22/21	**Drake**	**W, 2-0**
9/3/23	at Drake	T, 2-2

Drury (8-0-0)

10/22/99	at Drury	W, 1-0 (ot)
10/31/99	**Drury**	**W, 2-1**
9/29/00	**Drury**	**W, 2-1 (2ot)**
10/29/00	**Drury**	**W, 5-1**
10/19/01	at Drury	W, 2-1 (ot)
10/18/02	**Drury**	**W, 3-1**
10/10/03	at Drury	W, 1-0 (ot)
10/3/04	**Drury**	**W, 2-1**

Eastern Illinois (3-2-0)

10/18/96	at Eastern Illinois	W, 3-2
11/8/96	vs. Eastern Illinois	W, 3-1
10/24/97	at Eastern Illinois	L, 0-3
10/16/98	**Eastern Illinois**	**W, 6-0**
10/17/99	at Eastern Illinois	L, 1-4

Eastern Michigan (1-1-0)

8/31/18	at Eastern Michigan	L, 1-2
9/8/19	**Eastern Michigan**	**W, 5-2**

Evansville (13-15-1)

10/23/94	at Evansville	W, 2-0
9/8/96	**Evansville**	**W, 1-0**
11/10/96	at Evansville	L, 0-5
10/5/97	**Evansville**	**L, 0-3**
11/7/97	vs. Evansville	L, 0-4
10/9/98	at Evansville	L, 1-4
10/31/98	at Evansville	L, 0-1
10/10/99	**Evansville**	**L, 1-2 (2ot)**
11/5/99	vs. Evansville	L, 1-2 (2ot)
10/13/00	at Evansville	L, 0-4
11/3/00	vs. Evansville	L, 0-3
10/7/01	**Evansville**	**L, 1-2**
11/9/01	vs. Evansville	L, 0-3
10/4/02	at Evansville	W, 2-1
10/17/03	**Evansville**	**W, 4-0**
10/10/04	at Evansville	T, 0-0 (2ot)
10/9/05	at Evansville	W, 2-1
11/4/05	**Evansville**	**W, 3-2**
10/22/06	**Evansville**	**W, 3-0**
11/3/07	**Evansville**	**L, 1-2**
10/26/07	at Evansville	L, 0-1
11/9/07	at Evansville	W, 3-1
10/25/08	**Evansville**	**L, 2-5**
10/29/09	at Evansville	W, 4-1
11/1/09	**Evansville**	**W, 1-0**
10/9/10	**Evansville**	**W, 3-0**
11/5/10	**Evansville**	**W, 5-0**
10/1/11	at Evansville	W, 2-1
10/20/12	**Evansville**	**L, 0-1**

Florida Atlantic (0-1-0)

9/22/19	at Florida Atlantic	L, 0-1

Florida Gulf Coast (0-1-0)

9/20/19	at Florida Gulf Coast	L, 1-2

Florida International (0-1-0)

10/28/90	at Florida International	L, 0-2

George Mason (0-1-0)

10/25/92	at George Mason	L, 0-1

George Washington (0-4-1)

10/19/90	**George Washington**	**L, 0-2 (ot)**
10/11/91	at George Washington	L, 0-1 (ot)
9/12/92	**George Washington**	**L, 1-3**
9/28/03	at George Washington	L, 0-1
9/12/04	**George Washington**	**T, 2-2 (2ot)**

Georgetown (0-9-3)

10/20/13	at #15 Georgetown	L, 0-4
10/19/14	**#25 Georgetown**	**L, 0-1**
10/30/15	at Georgetown	L, 1-3
10/28/16	**#10 Georgetown**	**L, 0-3**
10/5/17	at #12 Georgetown	T, 1-1 (2ot)
10/4/18	**#5 Georgetown**	**L, 1-7**
10/13/19	at #10 Georgetown	T, 2-2 (2ot)
4/16/21	vs. #10 Georgetown	L, 1-2 (ot)
9/23/21	**#25 Georgetown**	**T, 1-1 (2ot)**
9/25/22	at #23 Georgetown	L, 0-4
11/3/22	$ vs. #18 Georgetown	L, 0-1
9/24/23	**#17 Georgetown**	**L, 0-1**

$ - BIG EAST Tournament (Boyd, Md.)

Georgia Southern (1-0-0)

9/7/98	vs. Georgia Southern	W, 3-0

Gonzaga (0-0-1)

8/21/22	vs. Gonzaga	T, 1-1

Home Games in Bold

Series History

Grambling State (2-0-0)

9/23/05	**Grambling State**	**W, 4-0**
9/22/06	**Grambling State**	**W, 3-0**

Green Bay (4-0-1)

10/9/92	**Green Bay**	**W, 4-0**
10/8/93	at Green Bay	T, 1-1 (2ot)
9/6/97	**Green Bay**	**W, 4-0**
9/8/02	**Green Bay**	**W, 5-1**
9/13/03	at Green Bay	W, 4-2

Howard (1-0-0)

9/26/03	at Howard	W, 5-1

Huron (1-0-0)

9/2/98	**Huron**	**W, 5-0**

Idaho (1-0-0)

9/8/13	**Idaho**	**W, 6-1**

Illinois State (6-14-3)

10/19/96	at Illinois State	W, 4-0
10/17/97	**Illinois State**	**L, 0-1**
11/6/97	vs. Illinois State	W, 2-0
10/23/98	at Illinois State	L, 0-1
10/29/99	**Illinois State**	**L, 0-1**
10/20/00	**Illinois State**	**L, 0-1**
10/12/01	at Illinois State	L, 1-2
10/11/02	**Illinois State**	**W, 1-0**
11/10/02	vs. Illinois State	W, 1-0 (ot)
10/24/03	at Illinois State	L, 1-2
11/9/03	vs. Illinois State	T, 0-0 (2ot)
	(Illinois State advanced on PKs, 5-4)	
10/17/04	**Illinois State**	**T, 1-1 (2ot)**
10/7/05	at Illinois State	L, 1-3
10/7/06	**Illinois State**	**W, 1-0**
10/14/07	at Illinois State	L, ,1-2
11/11/07	vs. Illinois State	T, 1-1 (2ot)
	(Creighton advanced on PKs, 4-3)	
10/4/08	**Illinois State**	**L, 0-1**
10/11/09	at Illinois State	L, 1-2
11/8/09	**Illinois State**	**L, 0-1**
10/28/10	**Illinois State**	**W, 2-1 (ot)**
10/27/11	at Illinois State	L, 1-8
9/29/12	**Illinois State**	**L, 1-2**
11/2/12	**Illinois State**	**L, 1-2**

Incarnate Word (1-0-0)

8/24/14	**Incarnate Word**	**W, 2-0**

Indiana (1-0-0)

8/27/06	vs. Indiana	W, 2-1

Indiana State (14-1-0)

10/22/00	**Indiana State**	**W, 7-0**
10/5/01	**Indiana State**	**W, 6-1**
11/4/01	**Indiana State**	**W, 2-0**
10/6/02	at Indiana State	W, 1-0
10/19/03	**Indiana State**	**W, 3-1**
10/8/04	at Indiana State	W, 2-1
11/5/04	vs. Indiana State	W, 1-0
10/14/05	**Indiana State**	**W, 2-1 (ot)**
10/20/06	at Indiana State	W, 3-1
10/19/07	**Indiana State**	**W, 4-0**
10/11/08	at Indiana State	W, 3-1
9/25/09	**Indiana State**	**W, 1-0**
9/26/10	at Indiana State	W, 2-0
10/22/11	**Indiana State**	**W, 1-0**
10/5/12	at Indiana State	L, 1-3

Iowa (2-6-0)

11/1/01	at Iowa	L, 1-4
10/31/02	**Iowa**	**L 0-1**
9/7/03	**Iowa**	**W, 2-1**
10/24/04	at Iowa	L, 1-3
9/21/07	**Iowa**	**L, 0-1**
9/14/08	at Iowa	L, 0-2
8/19/16	**Iowa**	**W, 5-3**
8/19/18	at Iowa	L, 0-2

Iowa State (1-7-2)

9/16/05	vs. Iowa State	L, 1-2
9/8/06	**Iowa State**	**L, 1-2**
8/21/09	**Iowa State**	**T, 0-0 (2ot)**
9/3/10	**Iowa State**	**L, 0-1**
8/19/12	**Iowa State**	**L, 0-1 (ot)**
8/28/16	**Iowa State**	**L, 1-3**
8/18/17	at Iowa State	L, 0-3
9/6/19	**Iowa State**	**W, 1-0**
9/16/21	at Iowa State	L, 0-1
8/28/22	**Iowa State**	**T, 0-0**

James Madison (1-1-0)

10/17/92	at James Madison	L, 0-1
9/11/94	**James Madison**	**W, 2-1**

Kansas (2-6-0)

9/24/95	**Kansas**	**W, 4-0**
9/2/96	at Kansas	L, 0-2
9/26/99	at Kansas	L, 0-1
9/4/00	**Kansas**	**L, 1-4**
11/12/04	at #8 Kansas	L, 1-3
9/29/06	**Kansas**	**W, 1-0**
10/9/11	**Kansas**	**L, 1-2 (ot)**
8/31/12	at Kansas	L, 0-3

Kansas City (7-3-3)

8/30/09	at Kansas City	W, 3-0
9/22/10	**Kansas City**	**W, 3-0**
8/25/11	at Kansas City	W, 2-0
9/13/12	**Kansas City**	**T, 1-1 (2ot)**
9/10/13	at Kansas City	W, 1-0
9/19/14	**Kansas City**	**L, 0-2**
8/23/15	at Kansas City	L, 1-2
8/21/16	**Kansas City**	**T, 1-1 (2ot)**
9/8/17	**Kansas City**	**T, 2-2 (2ot)**
9/10/18	at Kansas City	L, 2-4
9/17/19	**Kansas City**	**W, 2-1**
9/12/21	at Kansas City	W, 3-0
8/25/22	**Kansas City**	**W, 2-1**

Kansas Newman (3-0-0)

10/22/89	at Kansas Newman	W, 4-0
10/9/90	**Kansas Newman**	**W, 6-0**
10/4/91	**Kansas Newman**	**W, 9-0**

Kansas State (2-0-2)

9/2/16	**Kansas State**	**T, 1-1 (2ot)**
9/10/17	at Kansas State	W, 3-2
8/23/19	**Kansas State**	**W, 3-2**
8/27/23	at Kansas State	T, 0-0

Kentucky (0-1-0)

10/28/95	at Kentucky	L, 0-1

Lamar (1-0-0)

9/6/09	**Lamar**	**W, 3-0**

Long Beach State (0-1-0)

9/26/04	**Long Beach State**	**L, 0-1 (ot)**

Louisiana State (2-0-0)

9/6/96	**Louisiana State**	**W, 3-1**
10/31/97	at Louisiana State	W, 2-1

Loyola Chicago (5-1-0)

9/16/94	at Loyola Chicago	W, 2-1
9/8/95	**Loyola Chicago**	**W, 3-2**
10/2/98	at Loyola Chicago	W, 2-0
9/28/01	**Loyola Chicago**	**W, 2-0**
9/1/06	**Loyola Chicago**	**L, 1-2 (2ot)**
8/29/10	vs. Loyola Chicago	W, 5-0

Loyola Maryland (1-0-0)

8/27/10	vs. Loyola Maryland	W, 2-1

Loyola Marymount (1-0-0)

9/13/96	**Loyola Marymount**	**W, 2-1**

Macalester College (2-0-0)

9/5/93	at Macalester College	W, 2-1
10/2/94	**Macalester College**	**W, 2-0**

Marquette (6-7-3)

9/18/93	**Marquette**	**T, 2-2 (2ot)**
10/17/93	at Marquette	W, 2-0
10/8/94	**Marquette**	**W, 2-1**
10/27/96	at Marquette	L, 1-2 (ot)
9/26/13	**Marquette**	**L, 1-2**
9/25/14	at Marquette	L, 2-7
9/27/15	at Marquette	L, 1-5
9/25/16	**Marquette**	**W, 3-2 (ot)**
10/22/17	at Marquette	L, 0-3
10/21/18	**Marquette**	**T, 0-0 (ot)**
10/6/19	at Marquette	T, 1-1 (2ot)
3/21/21	**Marquette**	**W, 3-0**
4/1/21	at Marquette	W, 2-1 (ot)
9/30/21	**Marquette**	**L, 0-1**
9/29/22	at Marquette	W, 2-0
9/28/23	**Marquette**	**L, 1-3**

Maryland (0-1-0)

9/2/89	at Maryland	L, 1-2

Maryland-Baltimore County (1-0-0)

9/3/89	at Maryland-Baltimore County	W, 3-0

Metro State (1-0-0)

10/27/91	**Metro State**	**W, 2-1**

Michigan (0-1-0)

10/8/95	at Michigan	L, 0-5

Milwaukee (4-3-0)

9/8/91	at Milwaukee	W, 3-2 (ot)
9/11/92	**Milwaukee**	**W, 3-0**
10/16/93	at Milwaukee	W, 2-1 (ot)
10/14/94	**Milwaukee**	**W, 1-0**
10/15/99	at Milwaukee	L, 1-2
9/27/02	**Milwaukee**	**L, 0-1**
9/19/04	vs. Milwaukee	L, 0-3

Minnesota (2-2-2)

9/4/93	at Minnesota	W, 3-2
10/1/93	**Minnesota**	**W, 1-0 (ot)**
9/1/03	at Minnesota	T, 1-1 (2ot)
9/7/08	at Minnesota	L, 0-3
11/12/10	at Minnesota	L, 2-4
9/8/23	**Minnesota**	**T, 0-0**

Missouri (0-3-0)

8/25/00	at Missouri	L, 1-4
2/25/21	at Missouri	L, 0-1
8/20/23	**Missouri**	**L, 1-3**

Missouri State (6-7-6)

10/10/97	at Missouri State	L, 0-3
9/25/98	**Missouri State**	**W, 6-0**
10/24/99	at Missouri State	L, 1-2 (ot)
10/8/00	**Missouri State**	**L, 0-1**
10/21/01	at Missouri State	W, 2-1 (2ot)
10/20/02	**Missouri State**	**T, 0-0 (2ot)**
10/12/03	at Missouri State	L, 0-1
10/1/04	**Missouri State**	**T, 0-0 (2ot)**
10/23/05	**Missouri State**	**W, 4-0**
10/15/06	at Missouri State	T, 1-1 (2ot)
10/5/07	**Missouri State**	**T, 0-0 (2ot)**
10/19/08	at Missouri State	L, 2-3
11/5/08	**Missouri State**	**T, 0-0 (2ot)**
	(Missouri State advanced on PKs, 4-2)	
10/3/09	**Missouri State**	**W, 3-0**
11/6/09	**Missouri State**	**W, 2-1 (ot)**
10/22/10	at Missouri State	L, 1-2 (ot)
11/7/10	**Missouri State**	**W, 2-1 (ot)**
10/15/11	**Missouri State**	**T, 1-1 (2ot)**
10/14/12	at Missouri State	L, 0-1

Missouri Valley (1-0-0)

9/23/90	**Missouri Valley**	**W, 8-0**

Montana (3-0-1)

9/15/13	**Montana**	**W, 2-1 (ot)**
9/13/15	at Montana	W, 1-0
8/19/21	**Montana**	**W, 2-1 (2ot)**
8/18/22	at Montana	T, 0-0

Navy (0-1-0)

10/3/99	vs. Navy	L, 1-6

Nebraska (3-4-2)

9/6/94	at Nebraska	W, 3-1
9/27/94	**Nebraska**	**W, 1-0 (ot)**
9/3/95	at Nebraska	W, 1-0
9/24/00	at Nebraska	L, 0-2
9/20/02	at #19 Nebraska	T, 1-1 (2ot)
8/29/04	at Nebraska	L, 2-4
9/21/04	**Nebraska**	**L, 2-3**
11/11/05	at Nebraska	L, 0-1
8/17/23	**Nebraska**	**T, 2-2**

Nebraska-Omaha (9-1-0)

9/1/99	**Nebraska-Omaha**	**W, 3-0**
9/25/01	**Nebraska-Omaha**	**W, 4-0**
9/22/02	at Nebraska-Omaha	L, 0-2
9/7/12	at Nebraska-Omaha	W, 4-1
9/20/13	**Nebraska-Omaha**	**W, 3-2**
9/21/14	at Nebraska-Omaha	W, 2-1 (2ot)
9/4/15	**Nebraska-Omaha**	**W, 4-0**
8/26/16	at Nebraska-Omaha	W, 3-1
9/16/17	**Nebraska-Omaha**	**W, 3-1**
8/27/18	at Nebraska-Omaha	W, 1-0

New Mexico (0-1-0)

9/10/99	vs. New Mexico	L, 0-1

New Mexico State (1-0-0)

9/5/14	**New Mexico State**	**W, 6-0**

North Carolina (0-2-0)

9/28/91	**North Carolina**	**L, 1-9**
10/2/92	**North Carolina**	**L, 0-4**

Kelan Brill netted the game-winning goal in the 100th minute of the 2002 MVC Tournament Finals against Illinois State, punching the Bluejays first ticket into the NCAA Tournament.

Home Games in Bold

North Dakota (5-0-0)

10/21/08	**North Dakota**	**W, 6-0**
9/13/09	vs. North Dakota	W, 2-0
8/30/13	**North Dakota**	**W, 6-0**
9/12/14	at North Dakota	W, 3-0
9/1/22	**North Dakota**	**W, 4-1**

North Dakota State (5-2-1)

9/24/04	**North Dakota State**	**W, 2-1 (2ot)**
9/11/05	**North Dakota State**	**W, 3-0**
9/14/07	at North Dakota State	L, 2-3
8/29/08	**North Dakota State**	**W, 2-0**
9/1/09	at North Dakota State	L, 0-1
9/7/10	**North Dakota State**	**T, 2-2 (2ot)**
9/9/21	**North Dakota State**	**W, 2-0**
9/10/23	at North Dakota State	W, 3-2

North Texas (1-0-0)

10/1/95	vs. North Texas	W, 5-0

Northeastern (0-1-0)

9/5/08	vs. Northeastern	L, 1-2 (2ot)

Northern Arizona (1-0-0)

9/30/05	vs. Northern Arizona	W, 6-3

Northern Colorado (4-3-1)

10/16/89	at Northern Colorado	L, 0-4
10/5/03	**Northern Colorado**	**W, 5-1**
9/4/05	at Northern Colorado	T, 2-2 (2ot)
8/31/07	**Northern Colorado**	**W, 2-1**
9/27/09	at Northern Colorado	L, 1-2
9/16/11	**Northern Colorado**	**L, 1-2**
9/1/13	**Northern Colorado**	**W, 4-1**
9/18/15	**Northern Colorado**	**W, 3-0**

Northern Illinois (5-2-1)

10/3/93	**Northern Illinois**	**W, 3-0**
9/18/94	at Northern Illinois	W, 2-1
9/12/03	at Northern Illinois	L, 0-1
9/9/05	**Northern Illinois**	**W, 1-0**
9/4/06	at Northern Illinois	T, 1-1 (2ot)
9/21/08	**Northern Illinois**	**W, 3-1**
8/23/10	at Northern Illinois	L, 0-1
8/28/15	**Northern Illinois**	**W, 4-1**

Northern Iowa (12-2-3)

9/1/00	at Northern Iowa	W, 10-1
10/14/01	at Northern Iowa	W, 2-0
10/13/02	**Northern Iowa**	**W, 3-0**
11/8/02	vs. Northern Iowa	W, 2-0
10/26/03	at Northern Iowa	T, 1-1 (2ot)
11/2/03	at Northern Iowa	W, 2-1 (ot)
10/15/04	**Northern Iowa**	**W, 4-0**
10/12/05	**Northern Iowa**	**W, 5-0**
10/26/06	at Northern Iowa	L, 0-1
10/28/07	**Northern Iowa**	**W, 2-1**
11/4/07	**Northern Iowa**	**W, 2-0**
10/30/08	at Northern Iowa	W, 4-2
10/25/09	**Northern Iowa**	**T, 0-0 (2ot)**
10/2/10	at Northern Iowa	W, 3-2
9/23/11	**Northern Iowa**	**W, 1-0**
10/30/11	**Northern Iowa**	**T, 0-0 (2ot)**
	(Northern Iowa advanced on PKs, 5-3)	
10/25/12	at Northern Iowa	L, 0-1

Northwestern (0-2-0)

10/15/95	**Northwestern**	**L, 1-2**
10/25/96	at Northwestern	L, 1-6

Notre Dame (1-0-0)

10/6/90	at Notre Dame	W, 2-0

Ohio (1-0-0)

9/18/05	vs. Ohio	W, 3-0

Ohio State (0-1-0)

9/9/94	vs. Ohio State	L, 0-1

Oklahoma (2-0-0)

8/31/96	**Oklahoma**	**W, 4-0**
9/15/19	**Oklahoma**	**W, 3-1**

Oklahoma State (2-4-0)

10/6/00	at Oklahoma State	W, 1-0
9/9/01	**Oklahoma State**	**W, 2-0**
9/2/11	**#5 Oklahoma State**	**L, 0-1**
8/26/12	at #4 Oklahoma State	L, 1-4
8/27/17	at Oklahoma State	L, 0-4
9/14/18	**#20 Oklahoma State**	**L, 0-2**

Oral Roberts (3-1-1)

10/9/94	**Oral Roberts**	**W, 1-0**
9/15/96	**Oral Roberts**	**W, 3-1**
10/12/97	vs. Oral Roberts	T, 1-1 (ot)
9/23/12	**Oral Roberts**	**L, 0-1 (2ot)**
8/29/21	at Oral Roberts	W, 3-0

Pacific (0-1-0)

9/15/02	at Pacific	L, 3-4

Park College (2-1-0)

9/14/90	**Park College**	**L, 0-1**
10/1/91	at Park College	W, 3-0
9/15/92	**Park College**	**W, 3-0**

Pepperdine (0-1-0)

9/17/99	**Pepperdine**	**L, 0-3**

Portland State (1-0-0)

9/12/08	**Portland State**	**W, 3-1**

Providence (4-6-0)

10/3/13	at Providence	W, 3-2
10/2/14	**Providence**	**W, 2-1 (2ot)**
10/17/15	**Providence**	**L, 2-3**
10/15/16	at Providence	L, 0-1 (ot)
10/26/17	**Providence**	**W, 2-1**
10/25/18	at Providence	L, 2-3 (ot)
10/19/19	**Providence**	**L, 1-2**
10/26/21	at Providence	L, 0-1 (ot)
10/2/22	**Providence**	**W, 2-0**
10/1/23	at Providence	L, 1-3

Quincy (1-0-0)

9/29/91	**Quincy**	**W, 2-1**

Regis (2-0-0)

10/15/89	at Regis	W, 1-0 (ot)
9/3/90	**Regis**	**W, 3-0**

Rutgers (1-1-0)

9/10/93	**Rutgers**	**W, 2-0**
10/28/94	vs. Rutgers	L, 1-3

Sacramento State (1-1-0)

9/13/02	at Sacramento State	W, 1-0
9/11/11	at Sacramento State	L, 1-2 (ot)

Saint Bonaventure (1-0-0)

9/15/00	**Saint Bonaventure**	**W, 3-0**

St. John's (2-6-3)

10/12/91	**St. John's**	**W, 2-0**
9/29/13	at St. John's	T, 0-0 (2ot)
9/28/14	**St. John's**	**L, 0-1**
10/11/15	at St. John's	L, 0-4
10/9/16	**St. John's**	**W, 2-0**
9/28/17	at St. John's	L, 0-1 (2ot)
9/27/18	**St. John's**	**L, 1-2**
10/27/19	at St. John's	T, 1-1 (2ot)
10/24/21	**St. John's**	**L, 0-3**
10/6/22	at St. John's	T, 1-1
10/5/23	**St. John's**	**L, 2-3**

Saint Louis (0-3-0)

8/27/00	at Saint Louis	L, 0-2
9/3/01	**Saint Louis**	**L, 1-2 (2ot)**
8/24/23	at Saint Louis	L, 1-4

San Diego State (0-2-0)

9/15/06	at San Diego State	L, 0-2
9/7/07	**San Diego State**	**L, 0-2**

Santa Clara (0-3-0)

9/15/91	**Santa Clara**	**L, 0-1**
10/6/95	**Santa Clara**	**L, 0-2**
11/15/02	at #6 Santa Clara	L, 1-5

Seattle (0-1-0)

9/11/15	vs. Seattle	L, 2-3

Seton Hall (8-0-2)

10/6/13	at Seton Hall	W, 1-0
10/5/14	**Seton Hall**	**T, 1-1 (2ot)**
10/8/15	at Seton Hall	W, 3-2 (ot)
10/6/16	**Seton Hall**	**W, 4-0**
10/8/17	at Seton Hall	T, 1-1 (2ot)
10/7/18	**Seton Hall**	**W, 2-1**
10/24/19	at Seton Hall	W, 1-0
10/17/21	**Seton Hall**	**W, 2-0**
10/13/22	at Seton Hall	W, 2-1
10/12/23	**Seton Hall**	**W, 2-0**

South Dakota (11-1-1)

9/11/07	**South Dakota**	**W, 3-0**
8/22/08	at South Dakota	W, 4-0
8/28/09	**South Dakota**	**W, 8-0**
9/9 /10	at South Dakota	W, 4-1
9/4/11	**South Dakota**	**W, 1-0 (2ot)**
8/28/12	at South Dakota	W, 3-1
9/13/13	**South Dakota**	**W, 4-0**
9/14/14	at South Dakota	W, 3-1
8/21/15	**South Dakota**	**W, 1-0**
8/9/16	**South Dakota**	**W, 4-0**
8/31/17	at South Dakota	L, 0-1 (ot)
9/7/18	**South Dakota**	**W, 2-1 (ot)**
9/2/21	**South Dakota**	**T, 0-0 (2ot)**

South Dakota State (14-2-2)

9/4/04	**South Dakota State**	**W, 2-0**
8/28/05	at South Dakota State	W, 5-1
8/30/06	**South Dakota State**	**W, 2-0**
9/16/07	at South Dakota State	W, 2-1
8/24/08	**South Dakota State**	**W, 3-2 (2ot)**
8/23/09	at South Dakota State	W, 2-0
8/20/10	**South Dakota State**	**T, 0-0 (2ot)**
8/19/11	at South Dakota State	W, 1-0
9/19/12	**South Dakota State**	**W, 2-1**
8/22/14	**South Dakota State**	**W, 3-2**
9/6/15	**South Dakota State**	**L, 0-1**
9/4/16	at South Dakota State	W, 2-1
9/3/17	**South Dakota State**	**L, 2-3 (ot)**
9/2/18	at South Dakota State	W, 1-0
8/29/19	**South Dakota State**	**W, 1-0**
9/5/21	**South Dakota State**	**W, 3-0**
9/11/22	at South Dakota State	T, 1-1
9/15/23	**South Dakota State**	**W, 1-0**

Southeast Missouri State (1-2-0)

9/23/01	at Southeast Missouri State	L, 0-1
10/26/01	vs. Southeast Missouri State	L, 1-2 (ot)
9/29/02	**Southeast Missouri State**	**W, 2-1**

Southern California (0-1-0)

11/16/07	vs. #9 Southern California	L, 0-3

Southern Methodist (0-6-0)

10/14/90	at Southern Methodist	L, 0-2
10/19/91	at Southern Methodist	L, 1-2
9/5/92	**Southern Methodist**	**L, 1-2**
10/31/93	**Southern Methodist**	**L, 0-1**
10/13/95	**Southern Methodist**	**L, 2-4**
11/2/96	at Southern Methodist	L, 2-4 (ot)

Southern Utah (1-0-0)

10/18/09	**Southern Utah**	**W, 7-0**

Stephen F. Austin (2-0-0)

9/2/07	at Stephen F. Austin	W, 1-0
9/19/08	**Stephen F. Austin**	**W, 2-0**

Tarkio (3-0-0)

9/19/89	at Tarkio	W, 3-0
9/27/89	**Tarkio**	**W, 2-1**
9/19/90	at Tarkio	W, 4-0

Teikyo-Westmar (2-0-0)

9/13/93	at Teikyo-Westmar	W, 4-0
10/18/94	**Teikyo-Westmar**	**W, 7-0**

Temple (1-0-0)

9/8/01	**Temple**	**W, 4-1**

Texas (0-1-0)

10/20/95	**Texas**	**L, 0-1 (ot)**

Texas A&M (1-1-1)

9/23/89	vs. Texas A&M	W, 3-2
9/20/91	**Texas A&M**	**T, 0-0 (ot)**
9/29/95	at Texas A&M	L, 0-2

Texas Christian (3-2-0)

11/3/89	vs. Texas Christian	L, 1-3 (ot)
10/12/90	at Texas Christian	L, 0-2
10/20/91	at Texas Christian	W, 2-1
10/16/94	**Texas Christian**	**W, 5-0**
11/3/96	vs. Texas Christian	W, 3-1

Tulane (1-0-0)

11/2/97	at Tulane	W, 1-0

Tulsa (3-5-0)

11/4/89	at Tulsa	L, 1-2
9/9/90	at Tulsa	L, 0-1
9/24/93	**Tulsa**	**L, 1-2**
11/5/94	at Tulsa	W, 2-1
9/12/98	at Tulsa	W, 2-1 (ot)
9/3/99	**Tulsa**	**L, 1-2 (ot)**
8/26/21	at Tulsa	L, 0-1
9/4/22	**Tulsa**	**W, 2-0**

Addison Nokels delivered the game-winning goal in a 2-1 double overtime victory over Providence on October 2, 2014, securing the Bluejays first BIG EAST home win.

Series History

UAB (2-0-0)

9/5/98	at UAB	W, 3-1
8/31/01	**UAB**	**W, 2-1**

UC Davis (0-1-0)

9/9/11	at UC Davis	L, 0-2

UC Riverside (2-0-0)

9/17/06	at UC Riverside	W, 2-1 (ot)
8/31/08	**UC Riverside**	**W, 2-1**

UNLV (0-2-0)

10/2/05	at UNLV	L, 0-4
9/24/06	**UNLV**	**L, 0-1**

Utah (0-1-0)

9/29/96	at Utah	L, 2-5

Utah State (0-1-1)

8/24/12	**Utah State**	**T, 1-1 (2ot)**
8/23/13	at Utah State	L, 0-3

UTEP (1-1-0)

9/20/98	**UTEP**	**W, 2-1**
9/12/99	at UTEP	L, 1-3

Valparaiso (3-0-1)

10/19/97	**Valparaiso**	**W, 4-0**
10/25/98	at Valparaiso	W, 5-0
10/29/98	vs. Valparaiso	W, 3-1 (ot)
9/25/05	**Valparaiso**	**T, 0-0 (2ot)**

Vanderbilt (0-1-0)

9/20/96	**Vanderbilt**	**L, 1-2 (ot)**

Villanova (4-6-0)

10/17/13	at Villanova	L, 0-2
10/16/14	**Villanova**	**L, 0-2**
10/4/15	**Villanova**	**W, 3-1**
10/2/16	at Villanova	L, 1-3
10/15/17	**Villanova**	**W, 1-0**
10/14/18	at Villanova	W, 1-0
10/31/19	**Villanova**	**L, 0-1**
10/10/21	at Villanova	L, 1-2
10/9/22	**Villanova**	**W, 2-0**
10/8/23	at Villanova	W, 2-1

Virginia (0-1-0)

10/18/92	at Virginia	L, 1-3

Washington (1-0-0)

9/10/89	at Washington (Mo.)	W, 5-0

Weber State (3-1-0)

9/18/98	**Weber State**	**L, 0-1**
9/9/00	at Weber State	W, 4-2
9/23/07	**Weber State**	**W, 2-0**
9/11/10	at Weber State	W, 1-0

Western Illinois (11-0-1)

10/3/97	**Western Illinois**	**W, 11-0**
10/4/98	at Western Illinois	W, 3-0
9/6/99	**Western Illinois**	**W, 1-0**
10/1/00	**Western Illinois**	**W, 2-0**
10/28/01	at Western Illinois	W, 4-0
9/1/02	**Western Illinois**	**W, 2-1 (2ot)**
9/17/03	at Western Illinois	W, 3-0
9/10/04	**Western Illinois**	**W, 4-0**
8/31/05	at Western Illinois	T, 1-1 (2ot)
10/21/07	**Western Illinois**	**W, 1-0**
10/14/08	at Western Illinois	W, 2-0
9/1/14	**Western Illinois**	**W, 4-0**

Western Michigan (1-0-1)

9/5/03	**Western Michigan**	**T, 0-0 (2ot)**
9/10/06	**Western Michigan**	**W, 2-0**

William & Mary (0-1-0)

10/21/92	at William & Mary	L, 0-1

Wisconsin (1-6-0)

9/7/91	at Wisconsin	L, 0-3
9/7/92	**Wisconsin**	**L, 1-2 (ot)**
10/10/93	at Wisconsin	L, 0-3
9/3/94	**#12 Wisconsin**	**W, 1-0**
8/26/05	**#25 Wisconsin**	**L, 0-2**
8/25/06	at Wisconsin	L, 2-3
8/24/17	at Wisconsin	L, 0-2

Wright State (2-2-0)

9/15/90	**Wright State**	**W, 1-0**
10/11/98	at Wright State	L, 0-2
9/17/00	**Wright State**	**L, 0-1**
10/5/11	**Wright State**	**W, 4-2**

Wyoming (6-1-1)

9/17/95	vs. Wyoming	W, 2-0
9/22/95	**Wyoming**	**W, 2-1**
8/29/97	at Wyoming	W, 3-0
8/27/99	**Wyoming**	**W, 3-2**
9/22/00	at Wyoming	L, 0-3
9/21/03	**Wyoming**	**W, 2-0**
9/17/10	**Wyoming**	**W, 6-2**
9/25/11	at Wyoming	T, 0-0 (2ot)

Xavier (5-10-0)

9/27/92	at Xavier	L, 0-2
10/29/95	vs. Xavier	W, 4-3 (ot)
9/6/02	**Xavier**	**L, 1-3**
11/2/13	**Xavier**	**L, 0-2**
10/31/14	at Xavier	W, 1-0
10/25/15	at Xavier	L, 0-3
10/23/16	**Xavier**	**W, 6-1**
9/24/17	at Xavier	L, 1-2
9/23/18	**Xavier**	**W, 1-0**
10/3/19	at Xavier	L, 1-3
3/7/21	**Xavier**	**L, 0-1**
3/25/21	at Xavier	W, 1-0
10/3/21	**Xavier**	**L, 0-2**
10/23/22	at Xavier	L, 1-2
10/22/23	**Xavier**	**L, 0-1**

Yale (1-0-0)

9/18/16	at Yale	W, 4-2

Youngstown State (1-0-0)

9/17/04	vs. Youngstown State	W, 8-1

Home Games in Bold

Lulu Quigley netted Creighton's first goal inside Morrison Stadium as the Bluejays defeated Iowa, 2-1, on September 7, 2003.

Lisa Dispence (1994-97) scored two of Creighton's school record 11 goals in a shutout victory over Western Illinois on Oct. 3, 1997.

The Bluejays battled Western Michigan to a 0-0 draw in their first game ever played at Morrison Stadium in 2003.

1989

Record: 10-7-0 • Coach: Ray Leone

Date	Opponent	Result
9/2	at Maryland	L, 1-2
9/3	at Maryland-Baltimore Co.	W, 3-0
9/4	at Catholic Univ. of America	W, 7-0
9/10	at Washington (Mo.)	W, 5-0
9/16	**Arkansas**	**L, 1-2**
9/19	at Tarkio	W, 3-0
9/23	vs. Texas A&M	W, 3-2
9/24	vs. Arkansas-Little Rock	W, 2-0
9/27	**Tarkio**	**W, 2-1**
9/30	at Coe	W, 11-0
10/15	at Regis	W, 1-0 (ot)
10/16	at Northern Colorado	L, 0-4
10/17	at Denver	L, 1-2
10/22	at Kansas Newman	W, 4-0
11/3	vs. Texas Christian	L, 1-3 (ot)
11/4	at Tulsa	L, 1-2
11/5	at Arkansas	L, 0-4

1990

Record: 10-7-2 • Coach: Ray Leone

Date	Opponent	Result
9/1	**Arkansas-Little Rock**	**W, 3-0**
9/3	**Regis**	**W, 3-0**
9/8	at Colorado College	L, 1-4
9/9	at Tulsa	L, 0-1
9/14	**Park College**	**L, 0-1**
9/15	**Wright State**	**W, 1-0**
9/16	**Denver**	**W, 2-0**
9/18	**Benedictine**	**W, 10-0**
9/19	at Tarkio	W, 4-0
9/23	**Missouri Valley**	**W, 8-0**
10/5	$ vs. Dayton	T, 4-4 (ot)
10/6	$ at Notre Dame	W, 2-0
10/9	**Kansas Newman**	**W, 6-0**
10/12	at Texas Christian	L, 0-2
10/14	at SMU	L, 0-2
10/19	**George Washington**	**L, 0-2 (ot)**
10/27	at #20 Central Florida	T, 1-1 (ot)
10/28	at Florida International	L, 0-2
11/4	at Arkansas	W, 1-0

$ Notre Dame Invitational (South Bend, Ind.)

Home Games in Bold

1991

Record: 10-6-1 • Coach: Ray Leone

Date	Opponent	Result
9/7	at Wisconsin	L, 0-3
9/8	at Milwaukee	W, 3-2 (ot)
9/14	at Colorado College	L, 0-6
9/15	$ vs. Santa Clara	L, 0-1
9/20	**Texas A&M**	**T, 0-0 (ot)**
9/22	**Denver**	**W, 2-1 (ot)**
9/28	**#1 North Carolina**	**L, 1-9**
9/29	**Quincy**	**W, 2-1**
10/1	at Park College	W, 3-0
10/4	**Kansas Newman**	**W, 9-0**
10/5	**Arkansas-Little Rock**	**W, 5-1**
10/11	at George Washington	L, 0-1 (ot)
10/12	% vs. St. John's	W, 2-0
10/19	at SMU	L, 1-2
10/20	at Texas Christian	W, 2-1
10/25	**Arkansas**	**W, 1-0**
10/27	**Metro State**	**W, 2-1**

$ Played at Colo. College (Colo. Springs, Colo.)
% Played at Geo. Washington (Washington,D.C.)

1992

Record: 6-12-0 • Coach: Ray Leone

Date	Opponent	Result
9/5	**^ SMU**	**L, 1-2**
9/7	**^ Wisconsin**	**L, 1-2 (ot)**
9/11	**& Milwaukee**	**W, 3-0**
9/12	**& George Washington**	**L, 1-3**
9/15	**Park College**	**W, 3-0**
9/20	at Colorado College	L, 0-1 (ot)
9/25	at Butler	L, 1-2
9/27	at Xavier	L, 0-2
10/2	**$ #1 North Carolina**	**L, 0-4**
10/4	**$ Arkansas-Little Rock**	**W, 3-0**
10/9	**= Green Bay**	**W, 4-0**
10/11	**= Denver**	**W, 2-0**
10/17	at James Madison	L, 0-1
10/18	at Virginia	L, 1-3
10/21	at William & Mary	L, 0-1
10/25	at George Mason	L, 0-1
10/30	at Arkansas	L, 0-6
10/31	+ vs. Centenary	W, 4-1

^ Kickoff Classic (Omaha, Neb.)
& Lady Jay Invitational (Omaha, Neb.)
$ Creighton Invitational (Omaha, Neb.)
= Lady Jay Fall Classic (Omaha, Neb.)
+ Played at Arkansas (Fayetteville, Ark.)

1993

Record: 14-3-2 • Coach: Ray Leone

Date	Opponent	Result
9/4	at Minnesota	W, 3-2
9/5	at Macalester College	W, 2-1
9/10	**% Rutgers**	**W, 2-0**
9/11	**% Cincinnati**	**W, 3-0**
9/13	at Teikyo-Westmar	W, 4-0
9/18	**Marquette**	**T, 2-2 (2ot)**
9/24	**& Tulsa**	**L, 1-2**
9/26	**& Butler**	**W, 3-2 (ot)**
10/1	**$ Minnesota**	**W, 1-0 (ot)**
10/3	**$ Northern Illinois**	**W, 3-0**
10/8	at Green Bay	T, 1-1 (2ot)
10/10	at Wisconsin	L, 0-3
10/16	at Milwaukee	W, 2-1 (ot)
10/17	at Marquette	W, 2-0
10/22	**= Arkansas-Little Rock**	**W, 2-0**
10/24	**= Denver**	**W, 4-0**
10/30	^ at Arkansas	W, 3-2
10/31	^ vs. SMU	L, 0-1
11/6	**Colorado College**	**W, 1-0**

% Kickoff Classic (Omaha, Neb.)
& Lady Jay Invitational (Omaha, Neb.)
$ Creighton Fall Classic (Omaha, Neb.)
= New Tower Inn Classic (Omaha, Neb.)
^ Lady 'Back Invitational (Fayetteville, Ark.)

1994

Record: 14-4-0 • Coach: Cathy Klein

Date	Opponent	Result
9/3	**#12 Wisconsin**	**W, 1-0**
9/6	at Nebraska	W, 3-1
9/9	% vs. Ohio State	L, 0-1
9/11	% vs. James Madison	W, 2-1
9/16	at Loyola (Chicago)	W, 2-1
9/18	at Northern Illinois	W, 2-1
9/27	**Nebraska**	**W, 1-0 (ot)**
10/2	**Macalester College**	**W, 2-0**
10/8	**Marquette**	**W, 2-1**
10/9	**Oral Roberts**	**W, 1-0**
10/14	**Milwaukee**	**W, 1-0**
10/16	**Texas Christian**	**W, 5-0**
10/18	**Teikyo-Westmar**	**W, 7-0**
10/21	at Butler	L, 1-5
10/23	at Evansville	W, 2-0
10/28	$ vs. Rutgers	L, 1-3
10/30	#7 at Cincinnati	L, 4-5 (ot)
11/5	at Tulsa	W, 2-1

% Badger Fall Classic (Madison, Wis.)
$ Played at Cincinnati (Cincinnati, Ohio)

1995

Record: 7-11-0 • Coach: Ira Philson

Date	Opponent	Result
9/3	at Nebraska	W, 1-0
9/8	**Loyola (Chicago)**	**W, 3-2**
9/10	**Arizona**	**L, 0-1 (ot)**
9/16	$ vs. Central Florida	L, 1-3
9/17	$ vs. Wyoming	W, 2-0
9/22	**Wyoming**	**W, 2-1**
9/24	**Kansas**	**W, 4-0**
9/29	% at Texas A&M	L, 0-2
10/1	% vs. North Texas	W, 5-0
10/6	* vs. Santa Clara	L, 0-2
10/8	at Michigan	L, 0-5
10/13	**SMU**	**L, 2-4**
10/15	**Northwestern**	**L, 1-2**
10/20	**Texas**	**L, 0-1 (ot)**
10/21	**Brigham Young**	**L, 1-2**
10/28	& at Kentucky	L, 0-1
10/29	& vs. Xavier	W, 4-3 (ot)
11/4	at Colorado College	L, 0-2

$ adidas Classic (Fayetteville, Ark.)
% Lanzera/Post Classic (College Station, Texas)
* Played at South Bend, Ind.
& Lady Cat Classic (Lexington, Ky.)

1996

Record: 9-8-1 • Coach: Ira Philson

Date	Opponent	Result
8/31	**Oklahoma**	**W, 4-0**
9/2	at Kansas	L, 0-2
9/6	**Louisiana State**	**W, 3-1**
9/8	**Evansville**	**W, 1-0**
9/13	**Loyola Marymount**	**W, 2-1**
9/15	**Oral Roberts**	**W, 3-1**
9/20	**Vanderbilt**	**L, 1-2 (ot)**
9/22	**Colorado College**	**T, 3-3 (2ot)**
9/27	at Brigham Young	L, 1-2
9/29	at Utah	L, 2-5
10/18	at Eastern Illinois	W, 3-2
10/19	at Illinois State	W, 4-0
10/25	at Northwestern	L, 1-6
10/27	at Marquette	L, 1-2 (ot)
11/2	% at SMU	L, 2-4 (ot)
11/3	% vs. Texas Christian	W, 3-1
11/8	$ vs. Eastern Illinois	W, 3-1
11/10	$ at Evansville	L, 0-5

% SMU/Puma Classic (Dallas, Texas)
$ MVC Tournament (Evansville, Ind.)

Gretta Matthew tailled a then school record 43 total points (17 goals, 9 assist) as a freshman in 1989.

Creighton secured their first victory over a top-25 team, with a 1-0 shutout victory over #12 Wisconsin on October 3, 1994 in Omaha, Nebraska.

Year-by-Year Results

1997
Record: 9-7-2 • MVC: 1-4-0 (5th)
Coach: Ira Philson

Date	Opponent	Result
8/29	at Wyoming	W, 3-0
8/31	at Air Force	W, 2-1
9/2	at Colorado College	T, 2-2 (2ot)
9/6	**Green Bay**	**W, 4-0**
9/19	**Arkansas**	**W, 3-2**
9/26	at Arizona State	L, 0-5
9/28	at Arizona	L, 1-3
10/3	**Western Illinois**	**W, 11-0**
10/5	*** Evansville**	**L, 0-3**
10/10	*% at Missouri State	L, 0-3
10/12	% vs. Oral Roberts	T, 1-1 (ot)
10/17	*** Illinois State**	**L, 0-1**
10/19	*** Valparaiso**	**W, 4-0**
10/24	* at Eastern Illinois	L, 0-3
10/31	at Louisiana State	W, 2-1
11/2	at Tulane	W, 1-0
11/6	$ vs. Illinois State	W, 2-0
11/7	$ vs. Evansville	L, 0-4

* MVC regular-season match
% Lady Bear Classic (Springfield, Mo.)
$ MVC Tournament (Springfield, Mo.)

1998
Record: 13-6-0 • MVC: 4-2-0 (3rd)
Coach: Ira Philson

Date	Opponent	Result
9/2	**Huron (S.D.)**	**W, 5-0**
9/5	$ at UAB	W, 3-1
9/7	$ vs. Georgia Southern	W, 3-0
9/12	+ at Tulsa	W, 2-1 (ot)
9/13	+ vs. Butler	L, 1-2
9/18	**% Weber State**	**L, 0-1**
9/20	**% UTEP**	**W, 2-1**
9/25	*** Missouri State**	**W, 6-0**
9/27	* at Arkansas-Little Rock	W, 5-1
10/2	at Loyola (Chicago)	W, 2-0
10/4	at Western Illinois	W, 3-0
10/7	**Bellevue**	**W, 4-0**
10/9	* at Evansville	L, 1-4
10/11	at Wright State	L, 0-2
10/16	*** Eastern Illinois**	**W, 6-0**
10/23	* at Illinois State	L, 0-1
10/25	* at Valparaiso	W, 5-0
10/29	& vs. Valparaiso	W, 3-1 (ot)
10/31	& at Evansville	L, 0-1

* MVC regular-season match
$ Powertel UAB Classic (Birmingham, Ala.)
+ Hurricane Classic (Tulsa, Okla.)
% US West TeleChoice Soccer Fest. (Omaha, Neb.)
& MVC Tournament (Evansville, Ind.)

1999
Record: 7-13-1 • MVC: 2-3-0 (4th)
Coach: Bruce Erickson

Date	Opponent	Result
8/27	**Wyoming**	**W, 3-2**
9/1	**Nebraska-Omaha**	**W, 3-0**
9/3	**Tulsa**	**L, 1-2 (ot)**
9/6	**Western Illinois**	**W, 1-0**
9/10	! vs. New Mexico	L, 0-1
9/12	! at UTEP	L, 1-3
9/17	**& Pepperdine**	**L, 0-3**
9/19	**& Air Force**	**L, 0-1 (ot)**
9/24	% vs. Centenary	T, 2-2 (2ot)
9/26	% at Kansas	L, 0-1
10/1	^ vs. Army	W, 3-1
10/3	^ vs. Navy	L, 1-6
10/8	*** Arkansas-Little Rock**	**W, 6-0**
10/10	*** Evansville**	**L, 1-2 (2ot)**
10/15	at Milwaukee	L, 1-2
10/17	at Eastern Illinois	L, 1-4
10/22	* at Drury	W, 1-0 (ot)
10/24	* at Missouri State	L, 1-2 (ot)
10/29	*** Illinois State**	**L, 0-1**
10/31	**& Drury**	**W, 2-1**
11/5	$ vs. Evansville	L, 1-2 (2ot)

* MVC regular-season match
! Reebok Miner Desert Scramble (El Paso, Texas)
& Bluejay Classic (Omaha, Neb.)
% Jayhawk Invitational (Lawrence, Kan.)
^ Military Academies Soccer Classic (St. Louis, Mo.)
& MVC Tournament (Omaha, Neb.)
$ MVC Tournament (Springfield, Mo.)

2000
Record: 9-11-0 • MVC: 4-3-0 (T-3rd)
Coach: Bruce Erickson

Date	Opponent	Result
8/25	at Missouri	L, 1-4
8/27	at Saint Louis	L, 0-2
9/1	* at Northern Iowa	W, 10-1
9/4	**Kansas**	**L, 1-4**
9/8	at Brigham Young	L, 1-6
9/9	at Weber State	W, 4-2
9/15	**^ Saint Bonaventure**	**W, 3-0**
9/17	**^ Wright State**	**L, 0-1**
9/22	at Wyoming	L, 0-3
9/24	at Nebraska	L, 0-2
9/29	*** Drury**	**W, 2-1 (2ot)**
10/1	**Western Illinois**	**W, 2-0**
10/6	at Oklahoma State	W, 1-0
10/8	*** Missouri State**	**L, 0-1**
10/13	* at Evansville	L, 0-4
10/15	* at Belmont	W, 7-1
10/20	*** Illinois State**	**L, 0-1**
10/22	*** Indiana State**	**W, 7-0**
10/29	**& Drury**	**W, 5-1**
11/3	$ vs. Evansville	L, 0-3

* MVC regular-season match
^ Bluejay Classic (Omaha, Neb.)
& MVC Tournament (Omaha, Neb.)
$ MVC Tournament (St. Louis, Mo.)

2001
Record: 12-8-0 • MVC: 4-2-0 (3rd)
Coach: Bruce Erickson

Date	Opponent	Result
8/31	**UAB**	**W, 2-1**
9/3	**Saint Louis**	**L, 1-2 (2ot)**
9/8	**! Temple**	**W, 4-1**
9/9	**! Oklahoma State**	**W, 2-0**
9/14	at Colorado College	L, 1-3
9/23	at SE Missouri State	L, 0-1
9/25	**Nebraska-Omaha**	**W, 4-0**
9/28	**% Loyola (Chicago)**	**W, 2-0**
9/30	**% Belmont**	**W, 5-0**
10/5	*** Indiana State**	**W, 6-1**
10/7	*** Evansville**	**L, 1-2**
10/12	* at Illinois State	L, 1-2
10/14	* at Northern Iowa	W, 2-0
10/19	* at Drury	W, 2-1 (ot)
10/21	* at Missouri State	W, 2-1 (2ot)
10/26	^ vs. SE Missouri State	L, 1-2 (ot)
10/28	at Western Illinois	W, 4-0
11/1	at Iowa	L, 1-4
11/4	**& Indiana State**	**W, 2-0**
11/9	$ vs. Evansville	L, 0-3

* MVC regular-season match
! Bluejay Classic (Omaha, Neb.)
% Creighton Invitational (Omaha, Neb.)
^ Played at SportPort (St. Louis, Mo.)
& MVC Tournament (Omaha, Neb.)
$ MVC Tournament (St. Louis, Mo.)

2002
Record: 12-8-2 • MVC: 6-0-1 (1st)
Coach: Bruce Erickson
NCAA Tournament

Date	Opponent	Result
8/30	**Boston**	**L, 0-1**
9/1	**Western Illinois**	**W, 2-1 (2ot)**
9/6	**! Xavier**	**L, 1-3**
9/8	**! Green Bay**	**W, 5-1**
9/13	at Sacramento State	W, 1-0
9/15	at Pacific	L, 3-4
9/20	at #19 Nebraska	T, 1-1 (2ot)
9/22	at Nebraska-Omaha	L, 0-2
9/27	**Milwaukee**	**L, 0-1**
9/29	**SE Missouri State**	**W, 2-1**
10/4	* at Evansville	W, 2-1
10/6	* at Indiana State	W, 1-0
10/11	*** Illinois State**	**W, 1-0**
10/13	*** Northern Iowa**	**W, 3-0**
10/18	*** Drury**	**W, 3-1**
10/20	*** Missouri State**	**T, 0-0 (2ot)**
10/25	*** Drake**	**W, 2-1**
10/27	**Colorado College**	**L, 0-1**
10/31	**Iowa**	**L 0-1**
11/8	$ vs. Northern Iowa	W, 2-0
11/10	$ vs. Illinois State	W, 1-0 (ot)
11/15	% at #6 Santa Clara	L, 1-5

* MVC regular-season match
! Bluejay Classic (Omaha, Neb.)
$ MVC Tournament (St. Louis, Mo.)
% NCAA Tournament (Santa Clara, Calif.)

2003
Record: 11-6-4 • MVC: 3-3-1 (5th)
Coach: Bruce Erickson

Date	Opponent	Result
8/30	! vs. Buffalo	L, 0-1
9/1	! at Minnesota	T, 1-1 (2ot)
9/5	**$ Western Michigan**	**T, 0-0 (2ot)**
9/7	**$ Iowa**	**W, 2-1**
9/12	at Northern Illinois	L, 0-1
9/13	at Green Bay	W, 4-2
9/17	at Western Illinois	W, 3-0
9/21	**Wyoming**	**W, 2-0**
9/26	at Howard	W, 5-1
9/28	at George Washington	L, 0-1
10/2	* at Drake	L, 0-3
10/5	**Northern Colorado**	**W, 5-1**
10/10	* at Drury	W, 1-0 (ot)
10/12	* at Missouri State	L, 0-1
10/17	*** Evansville**	**W, 4-0**
10/19	*** Indiana State**	**W, 3-1**
10/24	* at Illinois State	L, 1-2
10/26	* at Northern Iowa	T, 1-1 (2ot)
11/2	& at Northern Iowa	W, 2-1 (ot)
11/7	^ vs. Drake	W, 1-0 (2ot)
11/9	^ vs. Illinois State~	T, 0-0 (2ot)

* MVC regular-season match
! Minnesota Invitational (St. Paul, Minn.)
$ Bluejay Classic (Omaha, Neb.)
& MVC Tournament (Cedar Falls, Iowa)
^ MVC Tournament (St. Louis, Mo.)
~ ILSU advances on PKs, 5-4

2004
Record: 9-8-4 • MVC: 3-1-3 (2nd)
Coach: Bruce Erickson
NCAA Tournament

Date	Opponent	Result
8/27	@ vs. California	L, 0-3
8/29	@ at Nebraska	L, 2-4
9/4	**South Dakota State**	**W, 2-0**
9/10	**$ Western Illinois**	**W, 4-0**
9/12	**$ George Washington**	**T, 2-2 (2ot)**
9/17	! vs. Youngstown State	W, 8-1
9/19	! vs. Milwaukee	L, 0-3
9/21	**Nebraska**	**L, 2-3**
9/24	**% North Dakota State**	**W, 2-1 (2ot)**
9/26	**% Long Beach State**	**L, 0-1 (ot)**
10/1	*** Missouri State**	**T, 0-0 (2ot)**
10/3	*** Drury**	**W, 2-1**
10/8	* at Indiana State	W, 2-1
10/10	* at Evansville	T, 0-0 (2ot)
10/15	*** Northern Iowa**	**W, 4-0**
10/17	*** Illinois State**	**T, 1-1 (2ot)**
10/24	at Iowa	L, 1-3
10/28	* at Drake	L, 0-1 (ot)
11/5	^ vs. Indiana State	W, 1-0
11/7	^ at Drake	W, 3-1
11/12	& at #8 Kansas	L, 1-3

* MVC regular-season match
@ Nebraska adidas Classic (Lincoln, Neb.)
$ Diadora Classic (Omaha, Neb.)
! Iowa State Nike Invitational (Ames, Iowa)
% Bluejay Classic (Omaha, Neb.)
^ MVC Tournament (Des Moines, Iowa)
& NCAA Tournament (Lawrence, Kan.)

2005
Record: 12-6-3 • MVC: 4-2-0 (2nd)
Coach: Bruce Erickson
NCAA Tournament

Date	Opponent	Result
8/26	**#25 Wisconsin**	**L, 0-2**
8/28	at South Dakota State	W, 5-1
8/31	at Western Illinois	T, 1-1 (2ot)
9/4	at Northern Colorado	T, 2-2 (2ot)
9/9	**@ Northern Illinois**	**W, 1-0**
9/11	**@ North Dakota State**	**W, 3-0**
9/16	$ vs. Iowa State	L, 1-2
9/18	$ vs. Ohio	W, 3-0
9/23	**! Grambling State**	**W, 4-0**
9/25	**! Valparaiso**	**T, 0-0 (2ot)**
9/30	% vs. Northern Arizona	W, 6-3
10/2	% at UNLV	L, 0-4
10/7	* at Illinois State	L, 1-3
10/9	* at Evansville	W, 2-1
10/12	*** Northern Iowa**	**W, 5-0**
10/14	*** Indiana State**	**W, 2-1 (ot)**
10/21	* at Drake	L, 0-3
10/23	*** Missouri State**	**W, 4-0**
11/4	**^ Evansville**	**W, 3-2**
11/6	**^ Drake**	**W, 1-0**
11/11	& at Nebraska	L, 0-1

* MVC regular-season match
@ Bluejay Classic (Omaha, Neb.)
$ Bulldog Bash (Des Moines, Iowa)
! Diadora Classic (Omaha, Neb.)
% UNLV Rebel Classic (Las Vegas, Nev.)
^ MVC Tournament (Omaha, Neb.)
& NCAA Tournament (Lincoln, Neb.)

2006
Record: 9-8-2 • MVC: 3-2-1 (2nd)
Coach: Bruce Erickson

Date	Opponent	Result
8/25	! at Wisconsin	L, 2-3
8/27	! vs. Indiana	W, 2-1
8/30	**South Dakota State**	**W, 2-0**
9/1	**Loyola (Chicago)**	**L, 1-2 (2ot)**
9/4	at Northern Illinois	T, 1-1 (2ot)
9/8	**% Iowa State**	**L, 1-2**
9/10	**% Western Michigan**	**W, 2-0**
9/15	at San Diego State	L, 0-2
9/17	at UC Riverside	W, 2-1 (ot)
9/22	**$ Grambling State**	**W, 3-0**
9/24	**$ UNLV**	**L, 0-1**
9/29	**Kansas**	**W, 1-0**
10/7	*** Illinois State**	**W, 1-0**
10/13	*** Drake**	**L, 0-2**
10/15	* at Missouri State	T, 1-1 (2ot)
10/20	* at Indiana State	W, 3-1
10/22	*** Evansville**	**W, 3-0**
10/26	* at Northern Iowa	L, 0-1
11/3	**^ Evansville**	**L, 1-2**

* MVC regular-season match
! Wis. Big Toe Invitational (Madison, Wis.)
% Diadora Classic (Omaha, Neb.)
$ Bluejay Classic (Omaha, Neb.)
^ MVC Tournament (Omaha, Neb.)

Home Games in Bold

2007
Record: 11-8-2 • MVC: 3-2-1 (3rd)
Coach: Bruce Erickson
NCAA Tournament

Date	Opponent	Result
8/31	**Northern Colorado**	**W, 2-1**
9/2	at Stephen F. Austin	W, 1-0
9/7	**San Diego State**	**L, 0-2**
9/11	**South Dakota**	**W, 3-0**
9/14	at North Dakota State	L, 2-3
9/16	at South Dakota State	W, 2-1
9/21	**Iowa**	**L, 0-1**
9/23	**Weber State**	**W, 2-0**
9/28	at Arizona	L, 0-2
9/30	at Arizona State	L, 0-4
10/5	*** Missouri State**	**T, 0-0 (2ot)**
10/11	* at Drake	W, 2-1
10/14	* at Illinois State	L, ,1-2
10/19	*** Indiana State**	**W, 4-0**
10/21	**Western Illinois**	**W, 1-0**
10/26	* at Evansville	L, 0-1
10/28	*** Northern Iowa**	**W, 2-1**
11/4	**! Northern Iowa**	**W, 2-0**
11/9	^ at Evansville	W, 3-1
11/11	^ vs. Illinois State~	T, 1-1 (2ot)
11/16	& vs. #9 Southern California	L, 0-3

* MVC regular-season match
! MVC Tournament (Omaha, Neb.)
^ MVC Tournament (Evansville, Ind.)
~ Creighton advances on PKs, 4-3
& NCAA Tournament (Columbia, Mo.)

2008
Record: 12-6-1 • MVC: 3-3-0 (T-4th)
Coach: Bruce Erickson

Date	Opponent	Result
8/22	at South Dakota	W, 4-0
8/24	**South Dakota State**	**W, 3-2 (2ot)**
8/29	**North Dakota State**	**W, 2-0**
8/31	**UC Riverside**	**W, 2-1**
9/5	! vs. Northeastern	L, 1-2 (2ot)
9/7	! at Minnesota	L, 0-3
9/12	**Portland State**	**W, 3-1**
9/14	at Iowa	L, 0-2
9/19	**Stephen F. Austin**	**W, 2-0**
9/21	**Northern Illinois**	**W, 3-1**
9/28	*** Drake**	**W, 2-0**
10/4	*** Illinois State**	**L, 0-1**
10/11	* at Indiana State	W, 3-1
10/14	at Western Illinois	W, 2-0
10/19	* at Missouri State	L, 2-3
10/21	**North Dakota**	**W, 6-0**
10/25	*** Evansville**	**L, 2-5**
10/30	* at Northern Iowa	W, 4-2
11/5	**^ Missouri State ~**	**T, 0-0 (2ot)**

* MVC regular-season match
! Regina Moench Memorial (St. Paul, Minn.)
^ MVC Tournament (Omaha, Neb.)
~ MSU advances on PKs, 4-2

2009
Record: 13-6-2 • MVC: 3-2-1 (3rd)
Coach: Bruce Erickson

Date	Opponent	Result
8/21	**Iowa State**	**T, 0-0 (2ot)**
8/23	at South Dakota State	W, 2-0
8/28	**South Dakota**	**W, 8-0**
8/30	at Kansas City	W, 3-0
9/1	at North Dakota State	L, 0-1
9/4	**Cal State Northridge**	**W, 2-1**
9/6	**Lamar**	**W, 3-0**
9/11	! vs. Akron	W, 3-0
9/13	! vs. North Dakota	W, 2-0
9/18	**Arizona State**	**L, 1-2**
9/25	*** Indiana State**	**W, 1-0**
9/27	at Northern Colorado	L, 1-2
10/3	*** Missouri State**	**W, 3-0**
10/11	* at Illinois State	L, 1-2
10/15	* at Drake	L, 0-1 (ot)
10/18	**Southern Utah**	**W, 7-0**
10/25	*** Northern Iowa**	**T, 0-0 (2ot)**
10/29	* at Evansville	W, 4-1
11/1	**^ Evansville**	**W, 1-0**
11/6	**^ Missouri State**	**W, 2-1 (ot)**
11/8	**^ Illinois State**	**L, 0-1**

* MVC regular-season match
! adidas Husker Classic (Lincoln, Neb.)
^ MVC Tournament (Omaha, Neb.)

2010
Record: 15-4-2 • MVC: 5-1-0 (1st)
Coach: Bruce Erickson
NCAA Tournament

Date	Opponent	Result
8/20	**South Dakota State**	**T, 0-0 (2ot)**
8/23	at Northern Illinois	L, 0-1
8/27	! vs. Loyola Maryland	W, 2-1
8/29	! vs. Loyola Chicago	W, 5-0
9/3	**Iowa State**	**L, 0-1**
9/7	**North Dakota State**	**T, 2-2 (2ot)**
9/9	at South Dakota	W, 4-1
9/11	at Weber State	W, 1-0
9/17	**Wyoming**	**W, 6-2**
9/19	**Cal State Fullerton**	**W, 3-0**
9/22	**Kansas City**	**W, 3-0**
9/26	* at Indiana State	W, 2-0
10/2	* at Northern Iowa	W, 3-2
10/9	*** Evansville**	**W, 3-0**
10/14	*** Drake**	**W, 1-0**
10/16	**CSU Bakersfield**	**W, 3-0**
10/22	* at Missouri State	L, 1-2 (ot)
10/28	*** Illinois State**	**W, 2-1 (ot)**
11/5	**^ Evansville**	**W, 5-0**
11/7	**^ Missouri State**	**W, 2-1 (ot)**
11/12	& at Minnesota	L, 2-4

* MVC regular-season match
! adidas Husker Classic (Lincoln, Neb.)
^ MVC Tournament (Omaha, Neb.)
& NCAA Tournament (Minneapolis, Minn.)

2011
Record: 9-6-3 • MVC: 4-1-1 (T-2nd)
Coach: Bruce Erickson

Date	Opponent	Result
8/19	at South Dakota State	W, 1-0
8/25	at Kansas City	W, 2-0
9/2	**#5 Oklahoma State**	**L, 0-1**
9/4	**South Dakota**	**W, 1-0 (2ot)**
9/9	at UC Davis	L, 0-2
9/11	at Sacramento State	L, 1-2 (ot)
9/16	**Northern Colorado**	**L, 1-2**
9/18	**Boise State**	**W, 2-0**
9/23	*** Northern Iowa**	**W, 1-0**
9/25	at Wyoming	T, 0-0 (2ot)
10/1	* at Evansville	W, 2-1
10/5	**Wright State**	**W, 4-2**
10/9	**Kansas**	**L, 1-2 (ot)**
10/15	*** Missouri State**	**T, 1-1 (2ot)**
10/18	* at Drake	W, 1-0
10/22	*** Indiana State**	**W, 1-0**
10/27	* at Illinois State	L, 1-8
10/30	**^ Northern Iowa~**	**T, 0-0 (2ot)**

* MVC regular-season match
^ MVC Tournament (Omaha, Neb.)
~ UNI advances on PKs, 5-3

2012
Record: 3-13-3 • MVC: 0-6-0 (7th)
Coach: Bruce Erickson

Date	Opponent	Result
8/19	**Iowa State**	**L, 0-1 (ot)**
8/24	**Utah State**	**T, 1-1 (2ot)**
8/26	at #4 Oklahoma State	L, 1-4
8/28	at South Dakota	W, 3-1
8/31	at Kansas	L, 0-3
9/2	**Arizona**	**L, 1-3**
9/7	at Nebraska-Omaha	W, 4-1
9/9	at Cal State Fullerton	L, 0-1
9/13	**Kansas City**	**T, 1-1 (2ot)**
9/19	**South Dakota State**	**W, 2-1**
9/23	**Oral Roberts**	**L, 0-1 (2ot)**
9/29	*** Illinois State**	**L, 1-2**
10/5	* at Indiana State	L, 1-3
10/11	*** Drake**	**L, 2-3**
10/14	* at Missouri State	L, 0-1
10/20	*** Evansville**	**L, 0-1**
10/25	* at Northern Iowa	L, 0-1
10/28	$ at Drake~	T, 0-0 (2ot)
11/2	**^ Illinois State**	**L, 1-2**

* MVC regular-season match
~ Creighton advances on PKs, 8-7
$ MVC Tournament (Des Moines, Iowa)
^ MVC Tournament (Omaha, Neb.)

Year-by-Year Results

2013
Record: 9-8-1 • BIG EAST: 2-6-1 (9th)
Coach: Bruce Erickson

Date	Opponent	Result
8/23	at Utah State	L, 0-3
8/25	at Boise State	L, 1-2
8/30	**North Dakota**	**W, 6-0**
9/1	**Northern Colorado**	**W, 4-1**
9/8	**Idaho**	**W, 6-1**
9/10	at Kansas City	W, 1-0
9/13	**South Dakota**	**W, 4-0**
9/15	**Montana**	**W, 2-1 (ot)**
9/20	**Nebraska-Omaha**	**W, 3-2**
9/26	*** Marquette**	**L, 1-2**
9/29	* at St. John's	T, 0-0 (2ot)
10/3	* at Providence	W, 3-2
10/6	* at Seton Hall	W, 1-0
10/12	*** DePaul**	**L, 1-2 (ot)**
10/17	* at Villanova	L, 0-2
10/20	* at #15 Georgetown	L, 0-4
10/26	*** Butler**	**L, 0-1 (ot)**
11/2	*** Xavier**	**L, 0-2**

* BIG EAST regular-season match

2014
Record: 10-6-2 • BIG EAST: 2-5-2 (8th)
Coach: Bruce Erickson

Date	Opponent	Result
8/22	at South Dakota State	W, 3-2
8/24	**Incarnate Word**	**W, 2-0**
9/1	**Western Illinois**	**W, 4-0**
9/5	**New Mexico State**	**W, 6-0**
9/7	**Drake**	**W, 4-3**
9/12	at North Dakota	W, 3-0
9/14	at South Dakota	W, 3-1
9/19	**Kansas City**	**L, 0-2**
9/21	at Nebraska-Omaha	W, 2-1 (2ot)
9/25	* at Marquette	L, 2-7
9/28	*** St. John's**	**L, 0-1**
10/2	*** Providence**	**W, 2-1 (2ot)**
10/5	*** Seton Hall**	**T, 1-1 (2ot)**
10/11	* at #13 DePaul	L, 0-2
10/16	*** Villanova**	**L, 0-2**
10/19	*** #25 Georgetown**	**L, 0-1**
10/25	* at Butler	T, 1-1 (2ot)
10/31	* at Xavier	W, 1-0

* BIG EAST regular-season match

2015
Record: 10-10-0 • BIG EAST: 2-7-0 (8th)
Coach: Ross Paule

Date	Opponent	Result
8/21	**South Dakota**	**W, 1-0**
8/23	at Kansas City	L, 1-2
8/28	**Northern Illinois**	**W, 4-1**
8/30	**Central Michigan**	**W, 1-0**
9/4	**Nebraska-Omaha**	**W, 4-0**
9/6	**South Dakota State**	**L, 0-1**
9/11	! vs. Seattle	L, 2-3
9/13	! at Montana	W, 1-0
9/18	**Northern Colorado**	**W, 3-0**
9/20	**Colorado State**	**W, 2-0**
9/22	at Drake	W, 3-2
9/27	* at Marquette	L, 1-5
10/1	*** DePaul**	**L, 0-4**
10/4	*** Villanova**	**W, 3-1**
10/8	* at Seton Hall	W, 3-2 (ot)
10/11	* at St. John's	L, 0-4
10/17	*** Providence**	**L, 2-3**
10/22	*** Butler**	**L, 1-2 (2ot)**
10/25	* at Xavier	L, 0-3
10/30	* at Georgetown	L, 1-3

* BIG EAST regular-season match
! Montana Classic (Missoula, Mont.)

2016
Record: 9-6-2 • BIG EAST: 4-5-0 (7th)
Coach: Ross Paule

Date	Opponent	Result
8/19	**Iowa**	**W, 5-3**
8/21	**Kansas City**	**T, 1-1 (2ot)**
8/26	at Nebraska-Omaha	W, 3-1
8/28	**Iowa State**	**L, 1-3**
9/2	**Kansas State**	**T, 1-1 (2ot)**
9/4	at South Dakota State	W, 2-1
9/9	**South Dakota**	**W, 2-1**
9/18	at Yale	W, 4-2
9/25	*** Marquette**	**W, 3-2 (2ot)**
9/29	* at DePaul	L, 2-4
10/2	* at Villanova	L, 1-3
10/6	*** Seton Hall**	**W, 4-0**
10/9	*** St. John's**	**W, 2-0**
10/15	* at Providence	L, 0-1 (ot)
10/20	* at Butler	L, 0-2
10/23	*** Xavier**	**W, 6-1**
10/28	*** #10 Georgetown**	**L, 0-3**

* BIG EAST regular-season match

2017
Record: 4-11-3 • BIG EAST: 2-5-2 (8th)
Coach: Ross Paule

Date	Opponent	Result
8/18	at Iowa State	L, 0-3
8/24	at Wisconsin	L, 0-2
8/27	at Oklahoma State	L, 0-4
8/31	at South Dakota	L, 0-1 (ot)
9/3	**South Dakota State**	**L, 2-3 (ot)**
9/8	**Kansas City**	**T, 2-2 (2ot)**
9/10	at Kansas State	W, 3-2
9/13	**Drake**	**L, 0-1**
9/16	**Nebraska-Omaha**	**W, 3-1**
9/24	* at Xavier	L, 1-2
9/28	* at St. John's	L, 0-1 (2ot)
10/1	*** DePaul**	**L, 0-2**
10/5	* at #12 Georgetown	T, 1-1 (2ot)
10/8	* at Seton Hall	T, 1-1 (2ot)
10/15	*** Villanova**	**W, 1-0**
10/19	*** #22 Butler**	**L, 0-3**
10/22	* at Marquette	L, 0-3
10/26	*** Providence**	**W, 2-1**

* BIG EAST regular-season match

2018
Record: 6-10-1 • BIG EAST: 3-5-1 (7th)
Coach: Ross Paule

Date	Opponent	Result
8/19	at Iowa	L, 0-2
8/24	at Air Force	L, 0-3
8/27	at Nebraska-Omaha	W, 1-0
8/31	at Eastern Michigan	L, 1-2
9/2	at South Dakota State	W, 1-0
9/7	**South Dakota**	**W, 2-1 (ot)**
9/10	at Kansas City	L, 2-4
9/14	**#20 Oklahoma State**	**L, 0-2**
9/23	*** Xavier**	**W, 1-0**
9/27	*** St. John's**	**L, 1-2**
9/30	* at DePaul	L, 1-2 (2ot)
10/4	*** #5 Georgetown**	**L, 1-7**
10/7	*** Seton Hall**	**W, 2-1**
10/14	* at Villanova	W, 1-0
10/18	* at Butler	L, 0-1
10/21	*** Marquette**	**T, 0-0 (2ot)**
10/25	* at Providence	L, 2-3 (ot)

* BIG EAST regular-season match

2019
Record: 8-7-3 • BIG EAST: 2-4-3 (8th)
Coach: Ross Paule

Date	Opponent	Result
8/23	**Kansas State**	**W, 3-2**
8/29	**South Dakota State**	**W, 1-0**
9/1	**Clemson**	**L, 0-1**
9/6	**Iowa State**	**W, 1-0**
9/8	**Eastern Michigan**	**W, 5-2**
9/15	**Oklahoma**	**W, 3-1**
9/17	at Kansas City	W, 2-1
9/20	at Florida Gulf Coast	L, 1-2
9/22	at Florida Atlantic	L, 0-1
9/28	*** DePaul**	**W, 2-0**
10/3	* at Xavier	L, 1-3
10/6	* at Marquette	T, 1-1 (2ot)
10/10	*** Butler**	**L, 0-1 (ot)**
10/13	* at #10 Georgetown	T, 2-2 (2ot)
10/19	*** Providence**	**L, 1-2**
10/24	* at Seton Hall	W, 2-0
10/27	* at St. John's	T, 1-1 (2ot)
10/31	*** Villanova**	**L, 0-1**

* BIG EAST regular-season match

2020 (Played in the spring of 2021)
Record: 4-6-0
BIG EAST: 4-4-0 (T-2nd Midwest Division)
Coach: Ross Paule

Date	Opponent	Result
2/25	at Missouri	L, 0-1
3/7	*** Xavier**	**L, 0-1**
3/14	* at DePaul	L, 1-2 (2ot)
3/18	*** Butler**	**L, 0-4**
3/21	*** Marquette**	**W, 3-0**
3/25	* at Xavier	W, 1-0
4/1	* at Marquette	W, 2-1 (ot)
4/4	*** DePaul**	**W, 2-1**
4/8	* at Butler	L, 1-2
4/16	& vs. #10 Georgetown	L, 1-2 (ot)

* BIG EAST regular-season match
& BIG EAST Tournament match (Providence, R.I.)

2021
Record: 7-10-2 • BIG EAST: 1-8-1 (9th)
Coach: Ross Paule

Date	Opponent	Result
8/19	**Montana**	**W, 2-1 (2ot)**
8/22	**Drake**	**W, 2-0**
8/26	at Tulsa	L, 0-1
8/29	at Oral Roberts	W, 3-0
9/2	**South Dakota**	**T, 0-0 (2ot)**
9/5	**South Dakota State**	**W, 3-0**
9/9	**North Dakota State**	**W, 2-0**
9/12	at Kansas City	W, 3-0
9/16	at Iowa State	L, 0-1
9/23	*** #25 Georgetown**	**T, 1-1 (2ot)**
9/26	* at Providence	L, 0-1 (ot)
9/30	*** Marquette**	**L, 0-1**
10/3	*** Xavier**	**L, 0-2**
10/10	* at Villanova	L, 1-2
10/14	* at Connecticut	L, 2-3 (2ot)
10/17	*** Seton Hall**	**W, 2-0**
10/21	* at DePaul	L, 0-2
10/24	*** St. John's**	**L, 0-3**
10/28	* at Butler	L, 1-3

* BIG EAST regular-season match

2022
Record: 8-4-8 • BIG EAST: 4-3-3 (T-4th)
Coach: Ross Paule

Date	Opponent	Result
8/18	at Montana	T, 0-0
8/21	% vs. Gonzaga	T, 1-1
8/25	**Kansas City**	**W, 2-1**
8/28	**Iowa State**	**T, 0-0**
9/1	**North Dakota**	**W, 4-1**
9/4	**Tulsa**	**W, 2-0**
9/9	**Colorado College**	**W, 2-1**
9/11	at South Dakota State	T, 1-1
9/22	*** Connecticut**	**L, 1-2**
9/25	* at # 23 Georgetown	L, 0-4
9/29	* at Marquette	W, 2-0
10/2	*** Providence**	**W, 2-0**
10/6	* at St. John's	T, 1-1
10/9	*** Villanova**	**W, 2-0**
10/13	* at Seton Hall	W, 2-1
10/20	*** DePaul**	**T, 1-1**
10/23	* at Xavier	L, 1-2
10/27	*** Butler**	**T, 1-1**
10/20	& at Butler ~	T, 1-1 (2ot)
11/3	$ vs. #18 Georgetown	L, 0-1

% Match played in Missoula, Mont.
* BIG EAST regular-season match
& BIG EAST Tournament match (Indianapolis, Ind.)
$ BIG EAST Tournament match (Boyds, Md.)
~ Creighton advances on PKs, 6-5

2023
Record: 4-9-5 • BIG EAST: 2-7-1 (10th)
Coach: Ross Paule

Date	Opponent	Result
8/17	**Nebraska**	**T, 2-2**
8/20	**Missouri**	**L, 1-3**
8/24	at Saint Louis	L, 1-4
8/27	at Kansas State	T, 0-0
9/3	at Drake	T, 2-2
9/8	**Minnesota**	**T, 0-0**
9/10	at North Dakota State	W, 3-2
9/15	**South Dakota State**	**W, 1-0**
9/21	* at Connecticut	L, 0-2
9/24	*** #17 Georgetown**	**L, 0-1**
9/28	*** Marquette**	**L, 1-3**
10/1	* at Providence	L, 1-3
10/5	*** St. John's**	**L, 2-3**
10/8	* at Villanova	W, 2-1
10/12	*** Seton Hall**	**W, 2-0**
10/19	* at DePaul	T, 1-1
10/22	*** #22 Xavier**	**L, 0-1**
10/26	* at Butler	L, 1-3

* BIG EAST regular-season match
Home matches in bold.

Former Creighton McCormick Endowed Athletic Director Bruce Rasmussen with Bill and Ruth Scott.

The Rasmussen Fitness & Sports Center, a 50,000 square-foot building offering a multipurpose field house with synthetic turf for athletic team practices and intramural sports, was officially dedicated on Oct. 23, 2012. In addition to the indoor practice area, the Rasmussen Fitness & Sports Center offers a suspended two-lane running track and a fitness level furnished with cardio, circuit-training and free-weight equipment for all Creighton students, faculty and staff.

Named for recently-retired McCormick Endowed Director of Athletics Bruce Rasmussen, the facility was made possible by generous gifts from Ruth and Bill Scott as well as several other donors. The Scotts have been long-time supporters and friends of Creighton University. In 1995 the Scotts established a scholarship for international students who enrolled in the School of Medicine. The Nebraska natives have deep roots in the Omaha community and have donated generously to more than 100 different organizations.

"Several years ago I was severely injured in a fall. This experience and my subsequent recovery reinforced the importance of health and wellness activities for everyone, no matter what your age. This convenient facility will be a visible reminder, for all students, faculty and staff, of the investment Creighton makes in the whole person -- mind, body and spirit. And I can't think of a finer person than Bruce Rasmussen to honor with this legacy," said Bill Scott.

With Rasmussen as the athletics director, Creighton won 43 regular-season and 43 conference tournament titles, leading to 90 postseason appearances.

The Bluejays remain the only school in the history of the Missouri Valley Conference to make 16 straight men's basketball postseasons and have sent a team to the NCAA Tournament in 35 consecutive seasons.

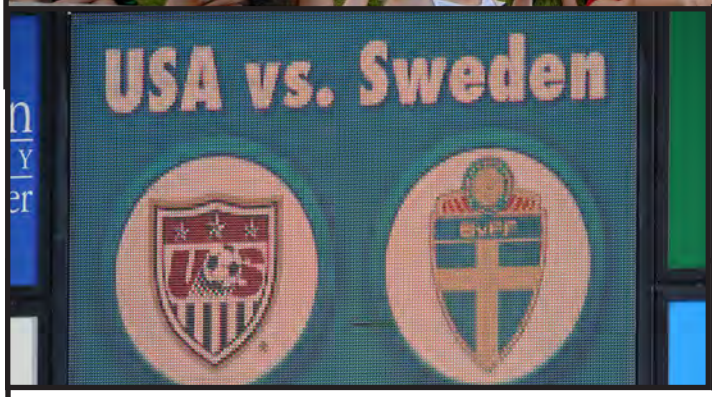

- The Creighton soccer programs entered a new era in 2003 with the opening of an on-campus soccer facility, Michael G. Morrison, S.J., Stadium. The Bluejays moved to the facility after playing home games at Tranquility Park in western Omaha from 1989 through 2002. Morrison Stadium's seating capacity is 7,500.
- Since moving into the venue in 2003, the 10 largest home crowds for a Creighton women's contest have come at Morrison Stadium. The Creighton women's soccer team is 113-61-27 (.629) all-time at Morrison Stadium.
- On July 13, 2010, the United States Women's National Team played a friendly match against Sweden at Morrison Stadium, marking the first time the national team has played a match in Nebraska.
- Construction was completed on the stadium in 2004, including a scoreboard, covered chair back seating, luxury suites, enclosed press box, concession stands and a banquet/hospitality area on the upper level. Renovations to add five additional suites as well as coaching offices were completed in the spring of 2018.
- Installed in August of 2019, the FieldTurf CORE all-weather surface makes Morrison Stadium one of the finest in the country. With the downtown Omaha skyline to the south, Ryan Athletic Center to the north, CHI Health Center Omaha to the east and the McDermott Center to the west, Morrison Stadium places student-athletes in the center of campus.
- A new state-of-the-art digital videoboard, installed in the Spring of 2023, enhances the fan experience in what is regarded as one of the best college soccer stadiums in the country.

Creighton concluded renovations to the uppel level of Morrison Stadium during the summer of 2018. This project brought the addition of five new suites to enhance the fan experience and improve event space.

In addition, coaching offices for both the women's and men's programs were created and a state of the art area for broadcasting was installed to improve Creighton's online streaming capabilities.

Morrison Stadium was also winterized to provide maximum usage opportunity for student-athletes, staff and the community during colder months. The existing club level was renovated to include an in-venue multi-purpose space for men's and women's soccer student-athletes.

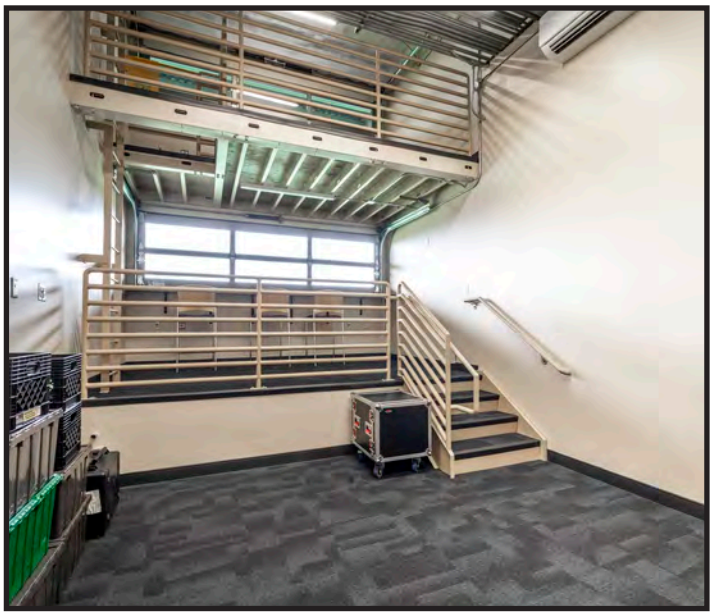

The construction of a broadcast booth near midfield moved the broadcasters perspective from the north goal line to the center of the action.

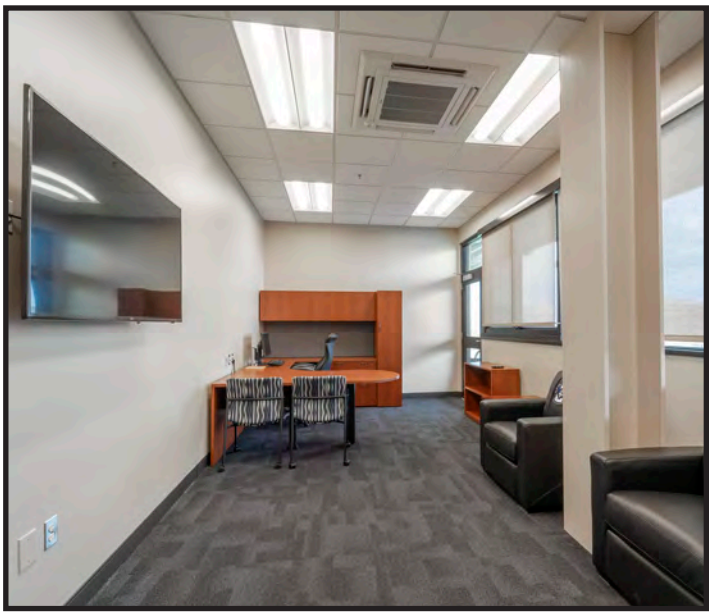

Coaches offices were built, which allowed the men's and women's soccer coaches to move from the Ryan Athletic Center to the upper level of Morrison Stadium.

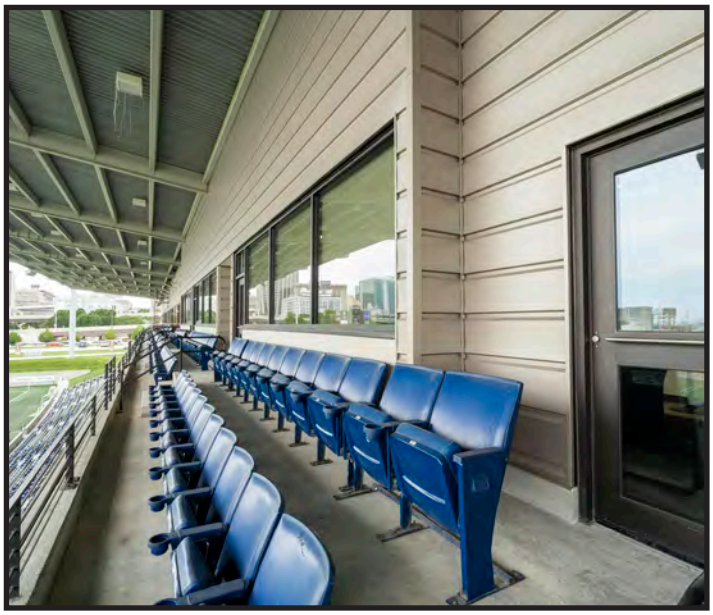

A view from directly outside one of the renovated suites.

The interior view of one of the new suites.

Morrison Stadium Renovations - 2019

Opened in 2003, Michael G. Morrison, S.J., Stadium is considered one of the nation's elite collegiate soccer venues. Committed to keeping the Bluejays' home at that standard, Morrison Stadium received a surface upgrade prior to the start of the 2019 season.

FieldTurf's CORE system was installed during the final weeks of July and first week of August. The FIFA Quality Pro certified surface is featured at Mercedes-Benz Stadium in Atlanta, the home facility of the MLS Atlanta United FC and at Providence Park in Portland, the home facility of the MLS Portland Timbers and NWSL Portland Thorns.

CORE includes VersaTile, which features a state of the arc drainage system and shock absorption. The drainage system offers a free draining surface area of 82 percent and the shock absorption properties are expected to lessen the impact of the normal wear and tear of soccer. FieldTurf's CoolPlay system completed the playing surface. The CoolPlay composite dressing has been tested to keep the playing surface about 35 degrees cooler than traditional sand or rubber infill systems.

Morrison Stadium's new FieldTurf CORE system was completed on Aug. 11, 2019.

Morrison Stadium got a major face lift in the spring of 2023 as work was completed on the Dr. Neil Norton videoboard in the South end zone, enhancing the fan experience. The digital space is more than 500% larger than the previous board in the stadium, which opened in 2003, and one of the three largest in the country for a soccer-specific college facility.

The new board is entirely digital and stands 24 feet tall and 56.4 feet wide, compared to the previous version that was approximately 20 x 40 feet. Made by Daktronics out of Brookings, S.D., it was installed locally by American Lift and Sign and Miller Electric. The board supports the Creighton's men's and women's soccer programs as well as University and other external events. The videoboard made its public debut in April of 2023 at the annual Kicks for a Cure event.

"The new videoboard at Morrison Stadium will add a new, exciting and much-needed dimension to the fan experience," said McCormick Endowed Athletic Director Marcus Blossom at the time. "This videoboard is one of the largest videoboards in a soccer-specific facility in the country and will be truly additive to what is regarded as one of the best places to watch a game in college soccer."

The Dr. Neil Norton digital videoboard is one of the three largest videoboards in the country for a soccer-specific college facility.

McCormick Endowed Athletic Director Marcus Blossom

Marcus Blossom is in his fourth year as McCormick Endowed Athletic Director at Creighton.

Creighton has enjoyed historic levels of success in Blossom's first three years on the job, as Bluejay teams have made 13 postseason appearances, won four conference tournament titles, three regular-season titles and had 54 First Team All-Conference selections to go with six Conference Coach of the Year accolades. The Bluejays have had seven College Sports Communicators Academic All-Americans during Blossom's tenure.

Among Creighton's most prominent student-athletes in his reign have been 2022 MAC Hermann Trophy Award winner and 2024 Olympian Duncan McGuire, NBA Draft pick Baylor Scheierman and USA Basketball 3x3 MVP Morgan Maly.

Creighton is the nation's only school to reach the Elite Eight in men's soccer, men's basketball and women's basketball in the last three years. Creighton and UCLA are also the nation's only schools to reach the Sweet 16 at least once in men's soccer, women's volleyball, men's basketball and women's basketball in the past three years.

The work performed by Bluejay student-athletes in the classroom also featured excellence across the board. The men's track program owned the nation's best GPA in 2023-24. CU had a combined seven CU programs recognized by the BIG EAST with Team Academic Excellence Awards in 2021-22 and 2022-23, then four more teams earned the accolade in 2023-24. CU student-athletes owned a 3.48 GPA in the spring of 2024.

As athletic director at Holy Cross, Blossom led the development of the athletics department's first strategic plan, with a focus on creating a high-performance culture, achieving and sustaining competitive excellence, and increasing ticket sales, external support and community engagement, while also enhancing facilities.

Under his leadership, academic success within the Holy Cross athletics program was among the very best in the nation, ranking first for graduation success rate, with the school receiving more than a dozen Division I Academic Progress Rate public recognition awards from the NCAA. Several teams at Holy Cross posted multi-year APR scores in the top 10% of all squads in their respective sports.

Prior to his time at Holy Cross, Blossom spent five years at Boston College as senior associate athletics director for business and administration. While there, he was a member of the executive team and assisted with all aspects of strategic planning and vision execution for the department of athletics.

Blossom has a deep background with Jesuit higher education, and he is no stranger to the BIG EAST, having spent two years with Providence College as associate athletic director for business operations. Earlier in his career, he also served as assistant director of championships for the NCAA, managing the complex process of championship host-city selection, among other duties.

Blossom, who is from Chicago and has strong Midwestern ties, earned his Bachelor's Degree in Business Administration with a concentration in finance at Northeastern University, a Master's Degree in Sport Management from West Virginia University and an MBA from the University of Rhode Island. While earning his undergraduate degree at Northeastern University, Blossom was a three-time GTE/CoSIDA Academic All-District and three-time all-conference selection in men's basketball.

Blossom and his wife, Karli, have two daughters, Maya and Mora.

President Rev. Daniel S. Hendrickson, S.J., Ph.D.

The Rev. Daniel S. Hendrickson, SJ, PhD, is the 25th president of Creighton University. A former student, faculty member, and trustee of Creighton, Fr. Hendrickson is guided by a deep passion for the Creighton mission to form leaders that will go on to build a more just world.

Fr. Hendrickson first encountered Creighton as a student in the Jesuit Humanities Program in the 1996 before returning to teach at the University from 2000 to 2003. He was elected to the Creighton Board of Trustees in 2013, elected president of Creighton in December 2014, and began his tenure July 1, 2015.

Prior to serving as Creighton University president, he held positions at Jordan University College in Morogoro, Tanzania; Fordham University in New York; and Marquette University in 2012.

During his presidency, the University has experienced record-breaking enrollments; an expansion of academic program offerings and undergraduate research opportunities; and national recognition as one of only 25 higher education institutions named to the Carnegie Foundation's Leadership for Public Purpose elective designation.

Fr. Hendrickson has also overseen significant expansion and enhancements to the University's physical footprint. This includes more than half-a-billion dollars in investments to the urban core of Omaha through infrastructural improvements as well as building a brand-new campus in Phoenix in 2021 for interprofessional health sciences education, including a second four-year school of medicine, with the ability to serve approximately 1,000 students in one of the fastest-growing cities in the country.

Moreover, with Fr. Hendrickson's leadership, Creighton strengthened its philanthropic support. As of 2024, the University has seen a 33 percent increase in endowed chairs during his tenure with 13 positions being created since 2015 and 12 of those funded during the ambitious Forward Blue campaign, which was launched in 2021. More than $650 million has been raised in support of campus improvements; mission-driven services and programs; and student success, including an impressive $208 million as scholarship dollars, providing financial assistance to more than 6,700 students

Outside of Creighton, Fr. Hendrickson serves on the boards of Boston College and Xavier University as well as serving as the current chair of the BIG EAST Conference Board of Directors. He is also a trustee of ILAC/Centro de Educación para la Salud Integral (CESI) in the Dominican Republic; and Jesuit Worldwide Learning (JWL).

Fr. Hendrickson holds a BA from Marquette University; an MA in philosophical resources from Fordham University; a Master of Divinity degree from the Jesuit School of Theology at Santa Clara University; and MA and PhD degrees from Columbia University.

Athletic Performance

Creighton University student-athletes benefit from year-round strength and conditioning training programs in the renewly named McDermott Center. The 6,000 square foot state-of-the-art Athletic Performance Center is equipped with 12 Power Lift half-racks that each have inlaid lifting platforms and the EliteForm system. Additionally, the Athletic Performance Center features Uesaka Collegiate Series Bumper Plates, Plae Flooring, Iron Grip dumbbells, and a nutrition and hydration station to provide Creighton student-athletes with the optimal training and recovery environment.

The athletic performance program at Creighton University is designed to help the athletes become strong and powerful. The program combines Olympic lifts, strength training exercises, plyometrics, speed and agility development, flexibility, and cardiovascular regimes. The programs are specifically tailored to each athlete, the sport they participate in and to their individual experience and ability. The goal of the program is to reduce the chance of injury and to help all athletes reach their full potential.

To help maximize athletic performance, each Creighton student-athlete works with the strength and conditioning staff, the sports medicine staff, a certified nutritionist and a sports psychologist, giving Creighton student-athletes all the resources they need to succeed at the highest level.

Athletic Training

The Creighton University Athletic Training staff works in cooperation with and under the supervision of physicians to provide the best possible care for student-athletes. It has a staff of eight full-time and one intern athletic trainers. Athletic training students also gain clinical experience as they help serve the sports medicine needs of Creighton student-athletes.

The mission of Creighton University athletic training is to serve as the initial allied healthcare provider for Creighton University student-athletes and to provide access to other healthcare professionals as needed. Services include prevention, assessment, management and rehabilitation of athletic-related injuries and illnesses.

Creighton athletic training is committed to the highest standards of care consistent with the National Athletic Trainers Association Code of Professional Practice and the credentialing statutes of the state of Nebraska.

Maria Lingardo serves as the women's soccer athletic trainer.

Academic and Athletic Success

- Creighton's student-athletes combined for a 3.48 GPA last spring. The student-athletes also own a 3.47 cumulative GPA.
- Fifty-one Creighton student-athletes have earned a combined 63 College Sports Communicators Academic All-American honors all-time. Volleyball's Kendra Wait and Kiana Schmitt, as well as Men's Soccer's Alfie Pope and Women's Basketball's Morgan Maly, were each honored during the 2023-24 school year.
- Twenty-three members of the Creighton Women's Soccer program earned a 3.5 GPA or better at least once in 2023-24, with 10 women doing it both semesters.
- Creighton had 202 student-athletes make the Dean's List at least one time last year, including 118 student-athletes who earned the honor both semesters.
- Fifty student-athletes (19 percent) earned perfect 4.0 GPAs during the spring 2024 semester, including Ella Offer and Abigail Santana from the women's soccer program.
- All 14 teams had team GPAs of 3.10 or better last spring and seven squads (rowing, women's golf, women's tennis, women's cross country, women's soccer, men's tennis, men's cross country) had GPA's of 3.50 or better last spring.
- Four Creighton teams were recognized with 2023-24 Team Academic Excellence Awards for compiling the highest collective grade-point averages in each BIG EAST sport.
- Creighton picked up a Team Academic Award from the United Soccer Coaches Association in 2024. It was CU's 25th award in the last 28 seasons, as the Jays previously were honored in 1997, 1998, 1999, 2001, 2002, 2003, 2004, 2005, 2006, 2007, 2008, 2010, 2011, 2012, 2013, 2014, 2015, 2016, 2017, 2019, 2020, 2021, 2022 and 2023.

All-Time CSC Academic All-Americans

Rick Apke, 1977 & 1978
Ty Blach, 2011
Megan Bober, 2012
Abby Bottomley, 2021
Dennis Bresnahan, 1970
Krystle Campa, 2003
Becca Changstrom, 2013
Tyler Clement, 2018
Sam Crowley, 2018
Zach Daeges, 2005 & 2006
Brody Deren, 2004
Ethan Finlay, 2011
Becky Flynn, 1995
Christine Fukumoto, 2005
Heidi Geier, 1998 & 1999
Emily Greisch, 2006
Bill Hahn, 1993
Jennie Hartjes, 2015
Shane Havens, 2003
Fabian Herbers, 2014 & 2015
Brian Holt, 2011
Vincent Keller, 2015
Brooks Kendall, 2018
Taryn Kloth, 2018
Sven Koenig, 2018
Harrison Lang, 2017
Dan Lawler, 1999, 2000 & 2001
Katherine Lemke, 2023
Michael Lindeman, 2003 & 2004
Christy Lunceford, 1997
Morgan Maly, 2024
Nick Monkemeyer, 2019 & 2020
Tara Oltman, 2008, 2009 & 2010
Jace Peters, 2011
Alfie Pope, 2023
Jessica Powers, 1999
Connor Ramlo, 2019
Jamie Reiss, 2007
Ernie Rongish, 1973
Darin Ruf, 2009
Dave Schrage, 1983
Kiana Schmitt, 2023
Paul Silas, 1964
Boston Small, 2023
Jean Tierney, 1983
Anthony Tolliver, 2007
Kendra Wait, 2022 & 2023
Carrie Welle, 1998
Matt Wieland, 2005
Jaali Winters, 2017 & 2018
Brittany Witt, 2019

Creighton's McDermott Center Features Academic Resource Center

In the summer of 2014, Creighton opened the McDermott Center, a facility that has benefited studnet-athletes for the last decade. Located adjacent to D.J. Sokol Arena and the Wayne and Eileen Ryan Athletic Center, the McDermott Center is highlighted by the Wayne and Eileen Ryan Athletic Training Center, the Parker Family Academic Resource Center, the Doug McDermott Player Lounge and the Kyle Korver Courts inside D.J. Sokol Gymnasium, among many other features.

The Parker Family Academic Resource Center features private meeting and study rooms with access to tutors, a computer lab, wireless internet, couches, tables, chairs and many more resources to help Bluejay student-athletes make the most of their time.

Lisa Chipps
Associate AD / Sr. Woman Administrator and Director of Academic Services

Joe Cleary
Senior Academic Coordinator

Meg Macy
Assistant Director of Academic Services

Outstanding Student-Athletes

Creighton prides itself on the quality education it provides for student-athletes. Those listed below were members of the Dean's List (3.5 GPA) in 2023-24. (*Earned Dean's List honors both semesters.)

Baseball
Jimmy Burke*
Dominic Cancellieri*
Nolan Clifford
Duke Coborn
Shane Curtin
Teddy Deters*
Tate Gillen
Jack Grace*
Daniel Hammond*
Kyle Hess*
Noah Klein*
Mason Koch
Tommy Lamb
Cade Lommel*
Mason McCurdy*
Eli Nissen
Ben North
Robert O'Malley
Jack Peluso*
Parker Primeaux*
Chad Saner
Jack Scheri
Matt Scherrman
Colton Smith
Casey Trapp*
Sam Vomhof*

Men's Basketball
Trey Alexander
Steven Ashworth*
Josiah Dotzler
Ryan Kalkbrenner
Sami Osmani*
Shane Thomas
Josh Townley-Thomas*
Isaac Traudt*

Women's Basketball
Brittany Harshaw
Lauren Jensen*
Morgan Maly*
McKayla Miller
Emma Ronsiek
Kennedy Townsend*
Lexi Unruh*

Men's Cross Country
Danny Bohnemann*
Michael Buckley*
Marcos Gonzalez*
Cole Haith*
Ryan Hendrickson
Brian Hiltebrand
Evan Kraus
Jonathan Lukas*
Ryan Montera
Eli Moore*
Tommy Murray*
Logan Piper*
Blair Ptacek
Dominic Ricci*
Henry Slagle*
Jack Sorensen
Matthew Tolman*
Tommy Ward*
Jake Ziebarth*

Women's Cross Country
Jessica Barich*
Saige Christen
Caroline Colburn
Danielle Hotalling*
Alexis Huddin*
Caroline Jachino*
Morgan Koca*
Anika Nettekoven*
Abby Parker
Scarlett Pearlman*
Claire Pyne*
Molly Rogers*
Taylor Rorick*
Kat Shein
Katherine Soule*
Siobhan Stoll*
Sophia Valentine*

Men's Golf
Jake Boor
Kolby Brown*
Brock Kuhlman
Owen Mackin
Owen Price
Jackson Thompson*
Charlie Zielinski*

Women's Golf
Abby Aeschleman*
Annie Dawson*
Eleanor Hudepohl*
Katharine Marshall*
Karsen Morrison
Annika Yturralde*

Rowing
Brooke Abildgaard
Ellen Benz
Kathyrn Bergman*
Emma Buys*
Chloe Carlson*
Gabriella de la Torre
Shayla Edwards*
Isabella Fier*
Emma Hancock
Paige Harty*
Sarah Herzer
Charlotte Hickey
Jocelyn Jennings*
Emma Johnson*
Laurel Kieffer*
Maddey King*
Sarah Koons*
Addison LeGrand
Rachel Malander*
Megan Mikolajewski*
Nina Ricci*
Claire Robertson*
Summer Ryan*
Hannah Sobczyk
April Tanner*
Mariana Vazquez Rosas*
Ivy Williams*
Wendy Wilson
Claire Winter
Sofia Witmer

Men's Soccer
Pablo Andrade
Miguel Arilla
Ryan Brakke
Nick Cenek*
Ben Foulks*
Owen Nelson*
Mark O'Neill
Alfie Pope
Ali Ramadan
Nathan Schnur*
Landon Sloan*
Miguel Ventura
Luke Waters

Women's Soccer
Caroline Blum*
Stella Downing*
Gabby Grimaldi
Kailey Hall
Anja Jestrovic
Lara Kazandjian*
Clara Kulick*
Hannah Luke
Azumi Manriki
Maddie Merrick*
Ariana Mondiri*
Ella Offer
Kendal Radke*
Maddie Radke
Abigail Santana*
Maia Sirota
Shani Sirota
Savanna Solomon*
Peighton Steffen
Keelan Terrell
Tilly Thomas
Jess Torres*
Reiss Wood

Softball
Elly Beeson*
Aiyana Curry*
Ella Dalton*
Lynn Davis
Ensley Frame
Alyssa Gappa*
Jena Lawrence*
Cayla Nielsen*
Brooklyn Patchen*
Emma Rosonke*
Kenzie Schopfer
Sydra Seville*
Elliot Smith
Madeline Vejvoda*

Men's Tennis
Yuma Daijima
Blake Eason*
Shin Inoue*
Zachary Kuo*
Matt Lanahan*
Zack Maline*
Ethan Neil*
Kirtan Patel

Women's Tennis
Annika Elvestrom*
Siri Kongara*
Ana Paula Martinez*
Valerie Negin
Bianca Rademacher*
Malvika Shukla*
Allison Wilcox*

Volleyball
Ellie Bichelmeyer*
Maddy Bilinovic
Sydney Breissinger*
Audrey Clark*
Jaya Johnson
Ava Martin
Katie Maser*
Sky McCune
Abbey Milner
Destiny Ndam-Simpson
Kiara Reinhardt*
Ann Marie Remmes
Kiana Schmitt
Norah Sis
Ava TeStrake*
Kendra Wait*
Emma Ziegler

Creighton University officially became a member of the BIG EAST Conference at 12:01 a.m. on July 1, 2013. The 2024-25 season will be Creighton's 12th in the league.

Creighton, along with fellow newcomers Butler and Xavier, joined a BIG EAST that retained DePaul, Georgetown, Marquette, Seton Hall, Providence, Villanova and St. John's. The partnership was announced on March 20, 2013, in New York. The University of Connecticut rejoined the league in the summer of 2020.

The 2024-25 academic year will be the 46th in the history of the BIG EAST, a league synonymous with men's basketball that has evolved into a well-rounded league that competes nationally at the highest level in sports across the board. BIG EAST basketball squads have captured 16 titles in the last 25 years, including a Villanova title in men's basketball in 2017-18 and Connecticut titles in men's basketball in 2022-23 and 2023-24.

Since opening its doors in 1979, the league has won 44 national championships in eight different sports and 146 student-athletes have won individual national titles through 2023-24. Since the league's 2013 alignment, the BIG EAST has produced 12 individual national champions.

All 11 universities reside within a top-70 media market, including nine schools in a top-36 market.

The BIG EAST became a reality on May 31, 1979, following a meeting of athletic directors from the original seven-school alliance.

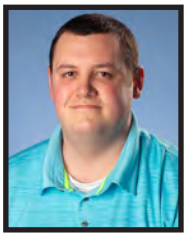

Credentials & Interviews

Media members needing credentials or interviews for Creighton women's soccer should contact Patrick Davis at 402-280-5801 or at patrickdavis@creighton.edu.

Press Box and Media Services

Seating is available for working media in the press box located at the north end of the second level concourse. Media guides and updated statistics will be available in the press box.

Photo Policy

Only accredited photographers on assignment will be issued credentials. Photographers are permitted on field level at both the north and south end of the field and are to remain behind the photographer's line on the turf behind each goal. Photographers are also permitted on field level on the east side of the stadium, however they are NOT ALLOWED on the west side field level where the team benches are located.

Directions to Morrison Stadium

Morrison Stadium is between 17th and 19th Streets to the north of Cass Street, on the east side of the Creighton University campus. The main entrance and ticket window, located on the west side, at the intersection of California and Florence Blvd. (19th Street).

From Interstate 80: Take Interstate 80 to the I-480. Follow I-480 North to I-480 East, take the Capitol exit. Turn left on 19th Street (Florence Blvd.).

From Interstate 29: Take Interstate 29 to the I-480 interchange in Iowa. Go west on I-480 across the bridge into Omaha. Take the 14th Street exit which will run into Cass Street. Follow Cass Street to the facility.

From the Airport: From the airport, make a left onto Abbott Drive, toward downtown, Abbott Drive will change into Cuming Street. Follow Cuming Street to 17th Street. Turn left on 17th Street and follow to the facility.

Bluejay Soccer Media Directory

Local Newspapers

Omaha World-Herald
1314 Douglas St. Suite 1500
Omaha, NE 68164
Phone: 402-444-1000
Beat Writer: Jon Walker

Creightonian
2500 California Plaza
Omaha, NE 68178
Phone: 402-280-4058
Sports Editor: Ally Seevers

Wire Service

Associated Press (Omaha)
1700 Farnam St.
Omaha, NE 68102
Phone: 402-932-4733
Sports Writer: Eric Olson

Local Radio

KOZN (FOX Sports Radio, 1620 AM)
5011 Capitol Ave.
Omaha, NE 68132
Phone: 402-342-2000
Operations Manager: Steve King

KOIL (1290 AM) & KZOT (1180 AM)
5011 Capitol Ave.
Omaha, NE 68132
Phone: 402-342-2000
Operations Manager: Steve King

KXSP (AM 590 ESPN Radio)
5030 N. 72nd St.
Omaha, NE 68135
Phone: 402-573-0590

Local Television

KETV (ABC, Channel 7)
1001 S. 10th St.
Omaha, NE 68108
Phone: 402-978-8957
Sports Director: Andy Kendeigh

KMTV (CBS, Channel 3)
10714 Mockingbird Dr.
Omaha, NE 68127
Phone: 402-593-2706
Sports Director: Adam Krueger

Nebraska Public Media
PO Box 83111
Lincoln, NE 68111
Phone: 402-472-9333
Producers: Gavin Felix

WOWT (NBC, Channel 6)
3501 Farnam St.
Omaha, NE 68131
Phone: 402-233-7940
Sports Director: Clayton Collier

Online

Hurrdat Sports
HurrdatSports.com
Creighton Reporter: Ana Bellinghausen

White & Blue Review
WhiteAndBlueReview.com
Beat Writer: Matt DeMarinis

Creighton Athletics on the Web

Fans worldwide count on GoCreighton.com for the latest information on Creighton athletics. Updated several times daily, the site allows fans to view schedules, photo galleries, rosters, statistics and news releases on their favorite teams.

The site also features live statistics for home matches as well as video links to broadcasts. You can follow updates on Facebook at fb.com/creightonwsoc or on Twitter via @creightonwsoc.

GoCreighton.com
Facebook.com/Creightonwsoc
Instagram.com/Creightonwsoc
Twitter.com/Creightonwsoc
YouTube.com/GoCreighton

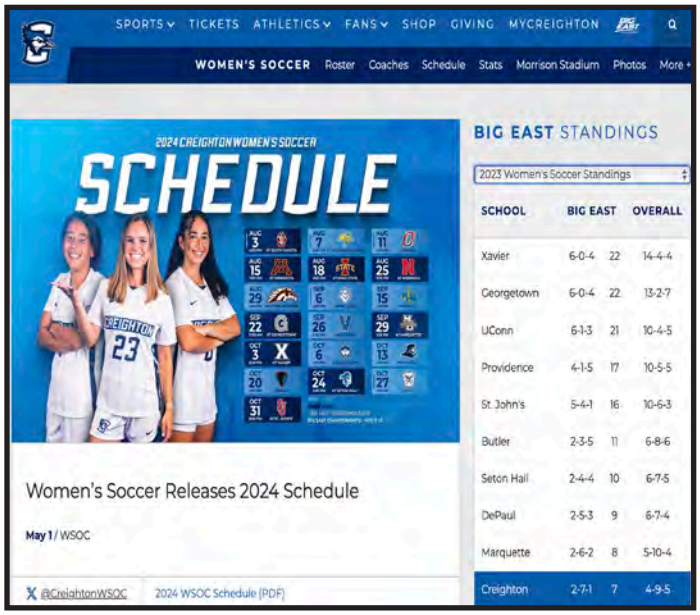

2024 Creighton Bluejays

Back Row (L-R): Alyssa Judkins, Maddie Radke, Reese Carpenter, Kailey Hall, Caroline Blum, Alyssa Zalac, Maddie Merrick, Mallory Connealy, Tilly Thomas, Anja Jestrovic

Middle Row (L-R): Ariana Mondiri, Jess Torres, Savanna Solomon, Kelis Brown, Millie Thistleton, Clara Kulick, Ella Offer, Ella Luna, Tejia Murray-Powell, Samantha Lee

Sitting (L-R): Greta Betz, Kendal Radke, Anna Bragg, Abigail Santana, Stella Downing, Lara Kazandjian, Azumi Manriki, Marissa LeVine, Allison Williams, Andrine Westlie

2024 SCHEDULE

DAY, DATE	OPPONENT	LOCATION	TIME
Saturday, Aug. 3	at South Dakota (Exh.)	Vermillion, S.D.	4:00 p.m.
Wednesday, Aug. 7	**South Dakota State (Exh.)**	**Morrison Stadium**	**6:00 p.m.**
Sunday, Aug. 11	**Omaha (Exh.)**	**Morrison Stadium**	**6:00 p.m.**
Thursday, Aug. 15	at Minnesota	Minneapolis, Minn.	7:00 p.m.
Sunday, Aug. 18	at Iowa State	Ames, Iowa	6:00 p.m.
Thursday, Aug. 29	**Western Michigan**	**Morrison Stadium**	**4:00 p.m.**
Sunday, Sept. 1	at Nebraska	Lincoln, Neb.	1:05 p.m.
Friday, Sept. 6	**Saint Louis**	**Morrison Stadium**	**5:00 p.m.**
Sunday, Sept. 15	**Kansas City**	**Morrison Stadium**	**1:00 p.m.**
Sunday, Sept. 22	at Georgetown*	Washington, D.C.	11:00 a.m.
Thursday, Sept. 26	**Villanova***	**Morrison Stadium**	**6:00 p.m.**
Sunday, Sept. 29	at Marquette*	Milwaukee, Wis.	1:00 p.m.
Thursday, Oct. 3	at Xavier*	Cincinnati, Ohio	6:00 p.m.
Sunday, Oct. 6	**UConn***	**Morrison Stadium**	**1:00 p.m.**
Sunday, Oct. 13	**Providence***	**Morrison Stadium**	**1:00 p.m.**
Sunday, Oct. 20	**DePaul***	**Morrison Stadium**	**12:00 p.m.**
Thursday, Oct. 24	at Seton Hall*	South Orange, N.J.	5:00 p.m.
Sunday, Oct. 27	**Butler***	**Morrison Stadium**	**1:00 p.m.**
Thursday, Oct. 31	at St. John's*	Queens, N.Y.	6:00 p.m.
	2024 BIG EAST Women's Soccer Championship		
Sunday, Nov.3	Opening Round	TBD	TBD
Thursday, Nov. 7	Semifinals	Boyds, Md.	TBD
Sunday, Nov. 10	Championship	Boyds, Md.	TBD

All times listed are Central Standard Time
Game dates and times are subject to change
* Denotes BIG EAST Conference regular season game